

ITEM NO.	PART NUMBER	DESCRIPTION	QTY.
1	AT-60024001	ASSEMBLY, FRAME, AFT, SERIES 45	1
2	AT60242-42	FRAME EXTENSION ASSEMBLY, 42", W/O SCRAP RETURN	2
3	AT60242-56	FRAME EXTENSION ASSEMBLY, 56", W/O SCRAP RETURN	4
4	150897	FRAME, FORWARD ASSEMBLY	1
5	151064	SERVO DRIVE, NE	1

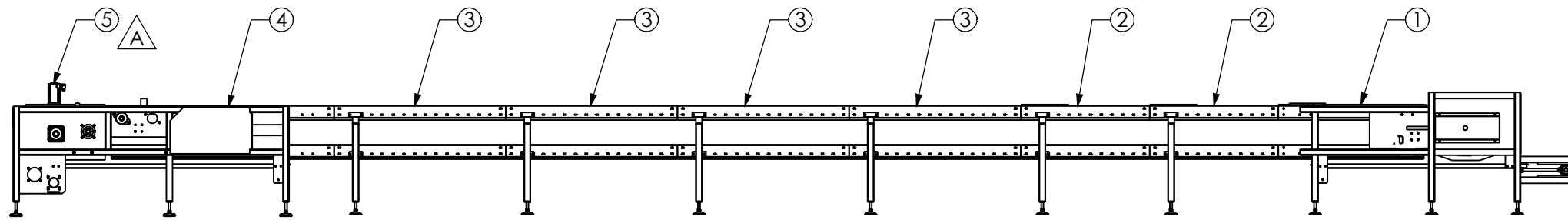
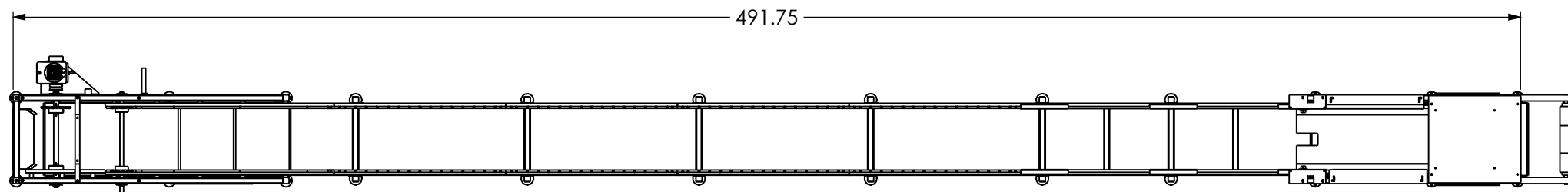
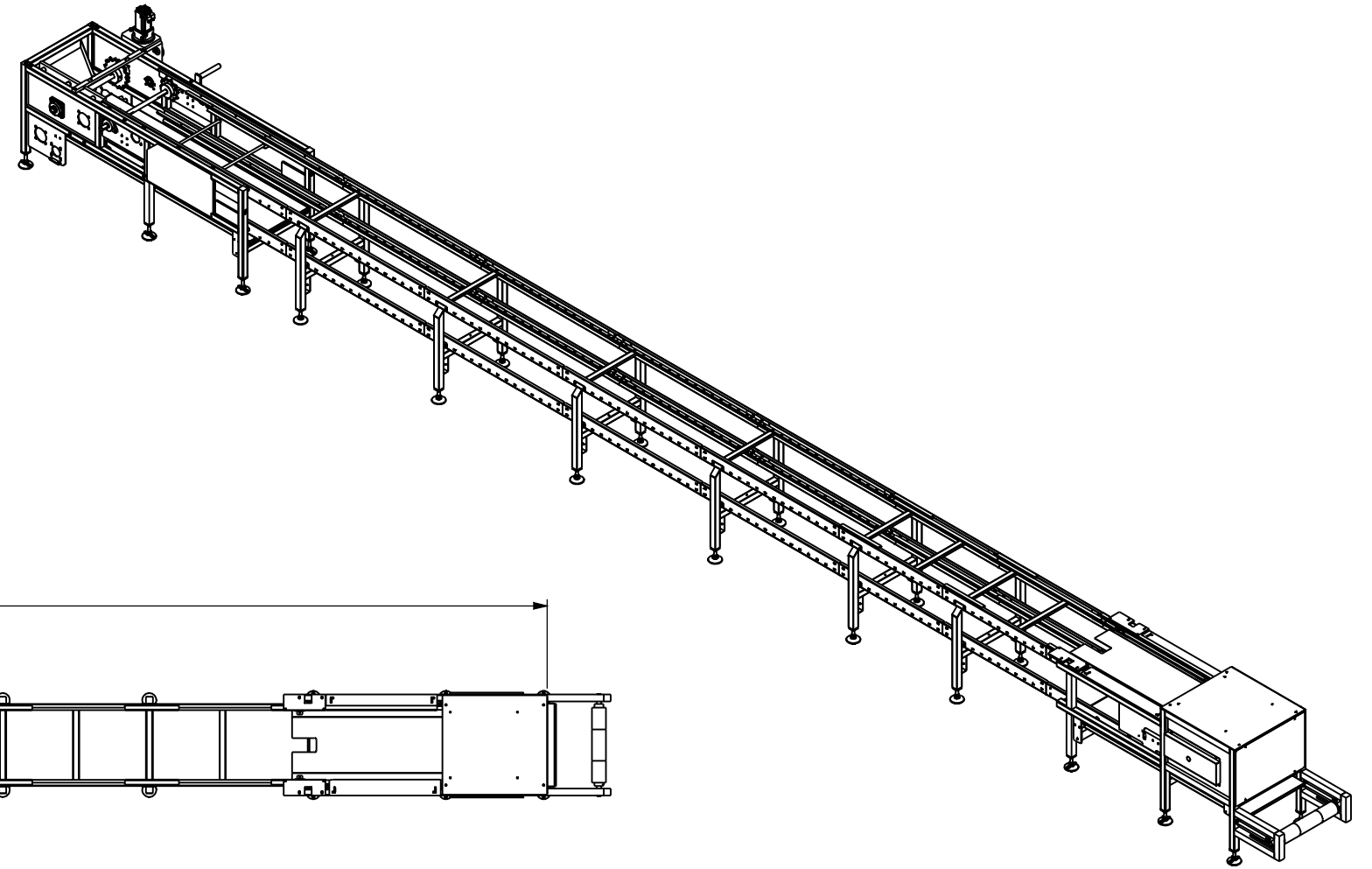

COLBORNE FOOTBOTICS, LLC LAKE FOREST, IL 60045	
DO NOT SCALE DRAWING MACHINING TOLERANCES UNLESS SPECIFIED: FRACTION ± 1/64 ANGLES ± 1° DECIMALS .XXX ---- ± .005 .XX ---- ± .010	
STOCK SIZE:	SEE B.O.M.
MATERIAL:	SEE B.O.M.
FINISH:	SEE B.O.M.
PATT NO:	ASSY NO: 141479
DESIGNED BY: LMG	TITLE: CONVEYOR, MAIN, NEW ENGLAND
DRAWN BY:	DRAWING NO: B-150778
CHECKED BY:	DATE: 6/25/2014
Sheet 1 of 1	

CONFIDENTIAL
THIS DOCUMENT IS THE
PROPERTY OF COLBORNE MFG. CO.
IT MUST NOT BE COPIED NOR MAY ITS CONTENTS
BE DISTRIBUTED, USED, OR DIVULGED TO OTHERS
WITHOUT COLBORNE'S EXPRESS WRITTEN CONSENT.

A	DCR-2014-233-LMG, 8/5/2014, SERVO DRIVE SHOWN
REV.	DESCRIPTION

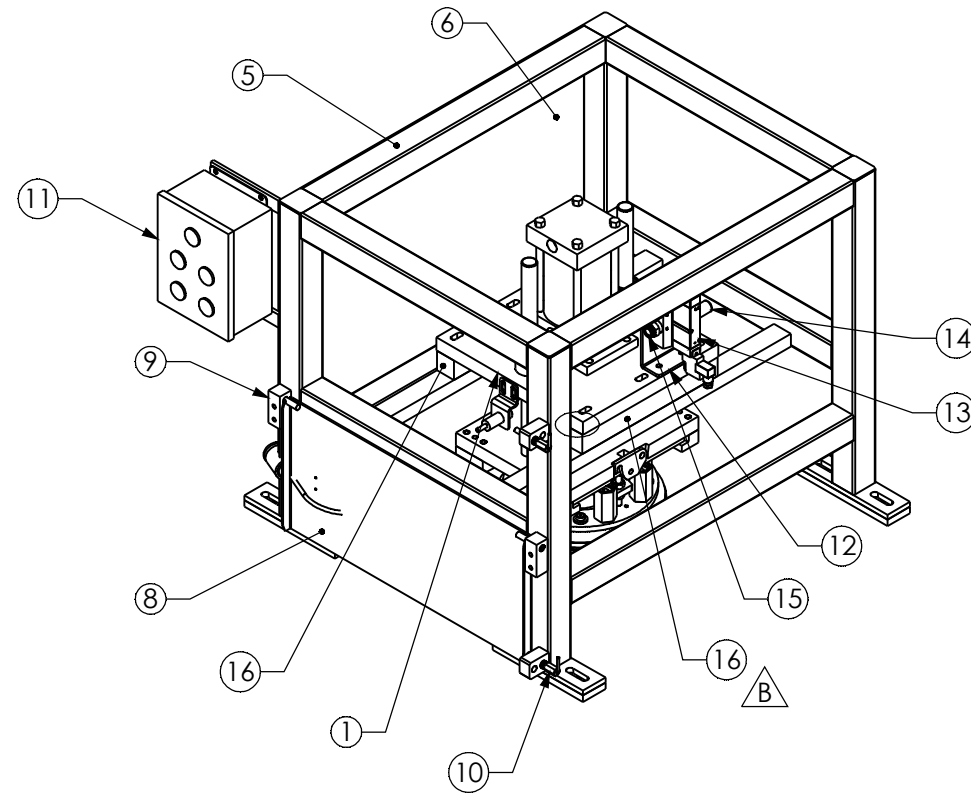
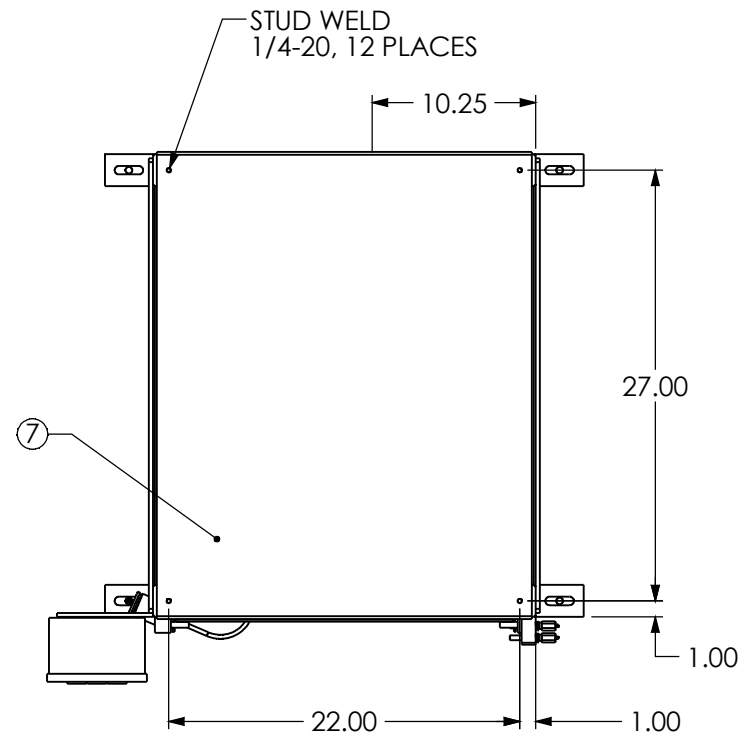

ITEM NO.	PART NUMBER	DESCRIPTION	QTY.
1	113366	ASSEMBLY, PRESS HEAD CARRIAGE	1
2	113391	PLATE, TOOL HOLDER, 9 PLATE	1
3	133394	SWITCH, SAFETY, NON-CONTACT	1
4	133492	CORDSET, 8 PIN DCMICRO QD	1
5	150784	TRIMMER FRAME WELDMENT	1
6	150789	GUARD, TRIMMER FOR/AFT, PC	2
7	150796	GUARD, TRIMMER, TOP	1
8	150797	TRIMMER, DOOR	1
9	150798	BLOCK, HINGE	2
10	150799	SPRING PLUNGER, L-HANDLE	2
11	AX8306	SIMMERSTAT CONTROL BOX AND ELECTRICAL SCHEMATIC	1
12	139970	BRACKET, SOLENOID	1
13	139704	VALVE, SOLENOID, SINGLE, 24VDC	1
14	139968	SILENCER, 0.50" NPT	2
15	125089	1/2 NPT X 1/2 TUBE, KQ2H13-37S	3
16	151388	SPACER, TRIMMER	2

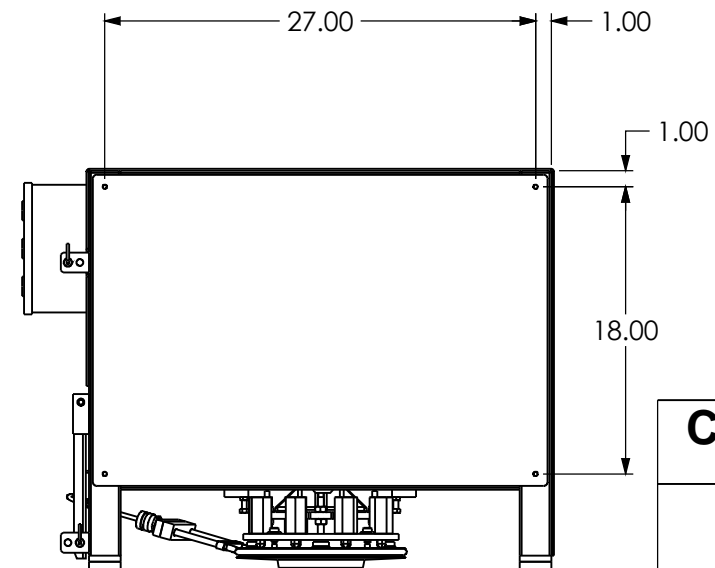
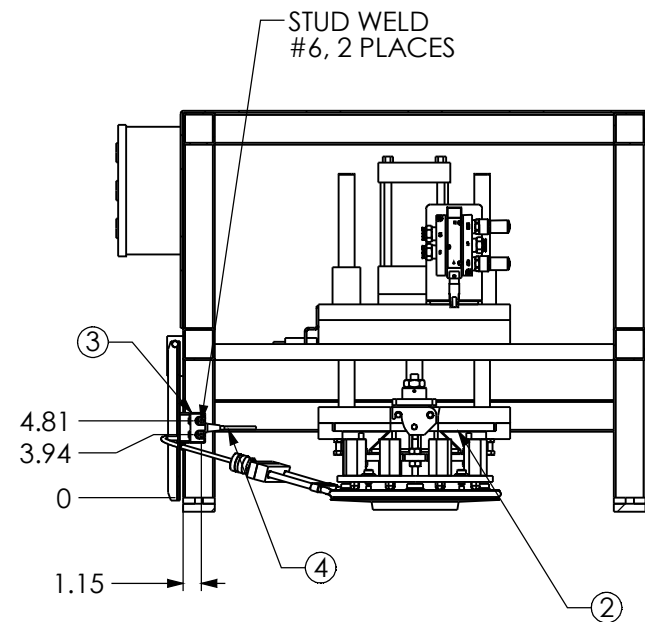
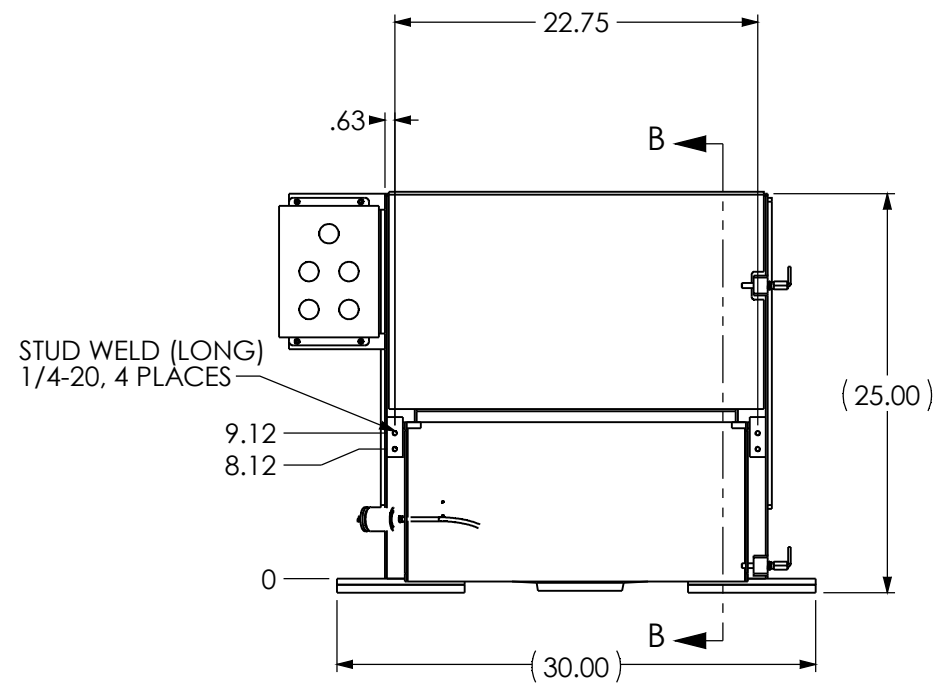

COLBORNE FOOTBOTICS, LLC
LAKE FOREST, IL 60045

DO NOT SCALE DRAWING
MACHINING TOLERANCES UNLESS SPECIFIED:
FRACTION ± 1/64 ANGLES ± 1°
DECIMALS .XXX ---- ± .005 .XX ---- ± .010

STOCK SIZE: SEE B.O.M.

MATERIAL: SEE B.O.M.	FINISH:
PATT NO:	ASSY NO: 141479
DESIGNED BY: LMG	TITLE: TRIMMER VERTICAL ASSEMBLY
DRAWN BY:	DRAWING NO: B-150783
CHECKED BY:	DATE: 7/2/2014

Sheet 1 of 1

CONFIDENTIAL
THIS DOCUMENT IS THE
PROPERTY OF COLBORNE MFG. CO.
IT MUST NOT BE COPIED NOR MAY ITS CONTENTS
BE DISTRIBUTED, USED, OR DIVULGED TO OTHERS
WITHOUT COLBORNE'S EXPRESS WRITTEN CONSENT.

REV.	DESCRIPTION
B	DCR-2014-288-LMG, 9/25/2014, RELOCATED VALVE (DONE), AND ADDED 1.5" SPACERS FOR TRIMMER HEIGHT
A	DCR-2014-267-LMG, 8/25/2014, ADDED VALVE AND FITTINGS TO TRIMMER ASSEMBLY

ITEM NO.	PART NUMBER	DESCRIPTION	QTY.
1	150805	WELDMENT, SHEETER	1
2	150806	SIDE SUPPORT	4
3	150807	SPACER	3

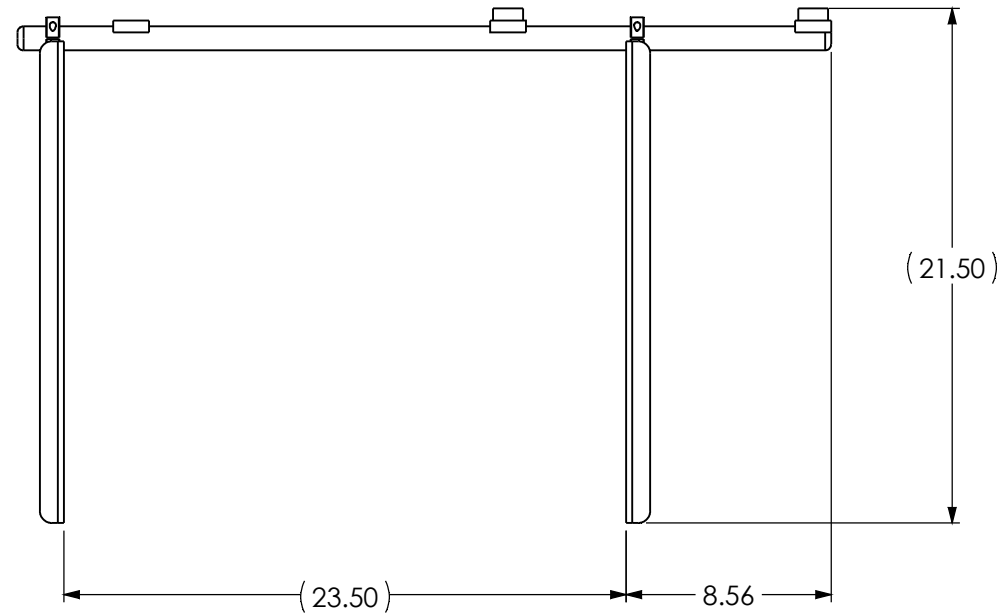
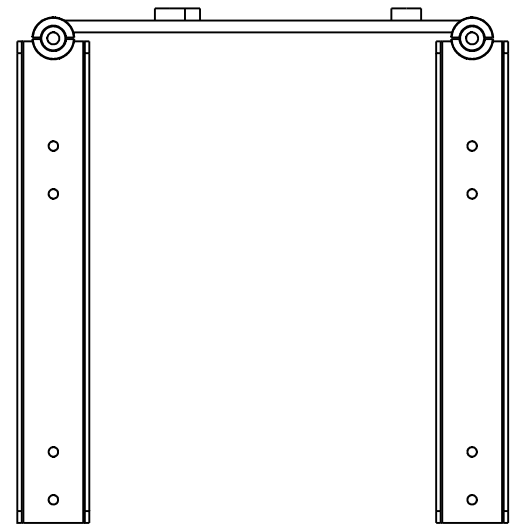
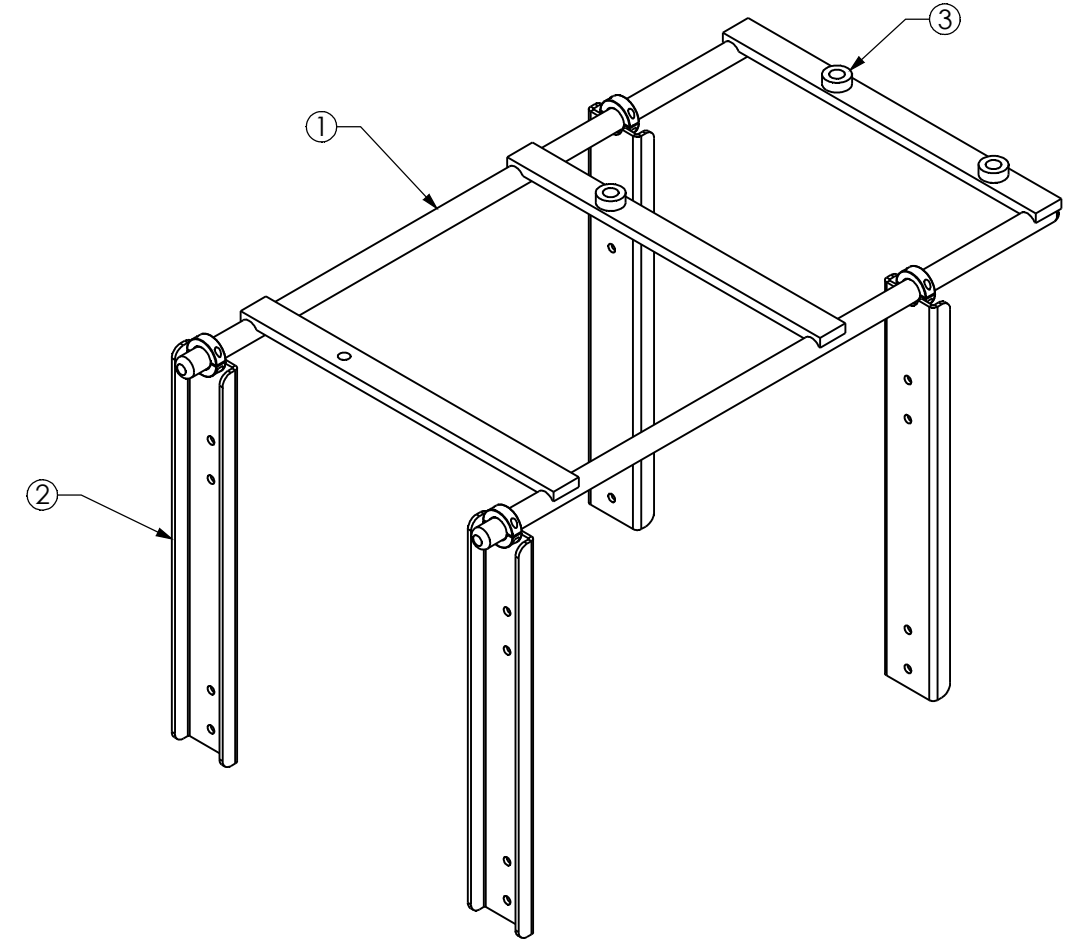
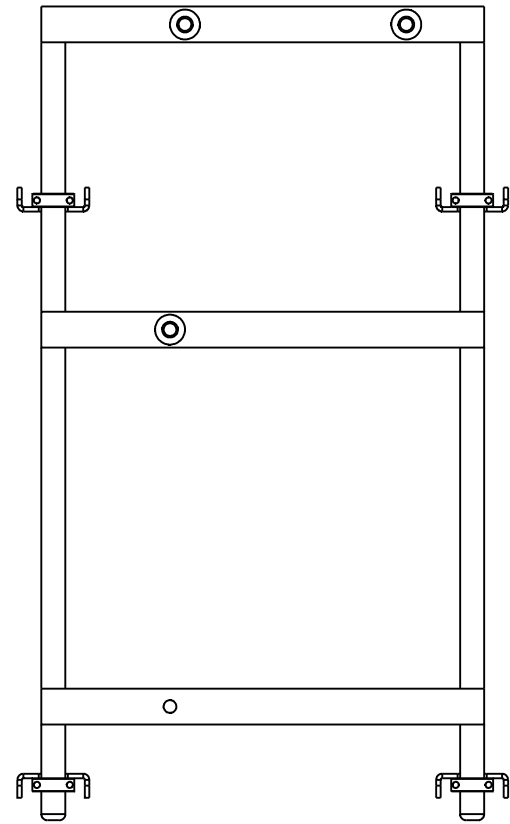

COLBORNE FOOTBOTICS, LLC
LAKE FOREST, IL 60045

DO NOT SCALE DRAWING
MACHINING TOLERANCES UNLESS SPECIFIED:
FRACTION $\pm 1/64$ ANGLES $\pm 1^\circ$
DECIMALS .XXX ---- $\pm .005$.XX ---- $\pm .010$

STOCK SIZE: SEE B.O.M.	
MATERIAL: SEE B.O.M.	FINISH: SEE B.O.M.
PATT NO:	ASSY NO: 141479
DESIGNED BY: LMG	TITLE: MOUNT, 9-PLATE SHEETER ON M45
DRAWN BY:	DRAWING NO: B-150804
CHECKED BY:	DATE: 7/2/2014

CONFIDENTIAL
THIS DOCUMENT IS THE
PROPERTY OF COLBORNE MFG. CO.
IT MUST NOT BE COPIED NOR MAY ITS CONTENTS
BE DISTRIBUTED, USED, OR DIVULGED TO OTHERS
WITHOUT COLBORNE'S EXPRESS WRITTEN CONSENT.

REV.	DESCRIPTION

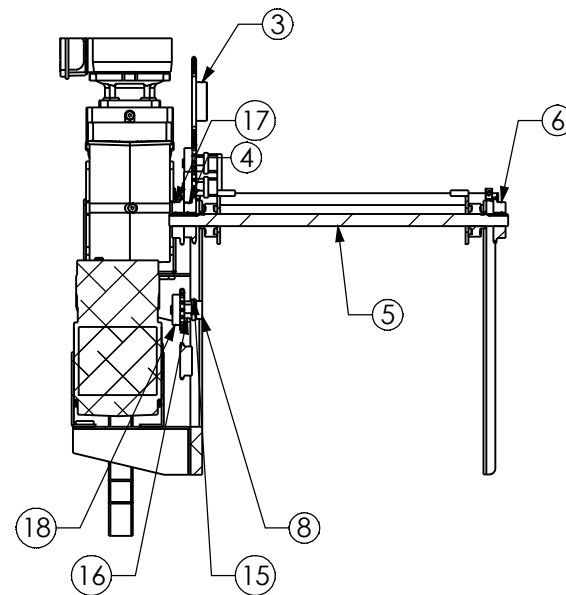
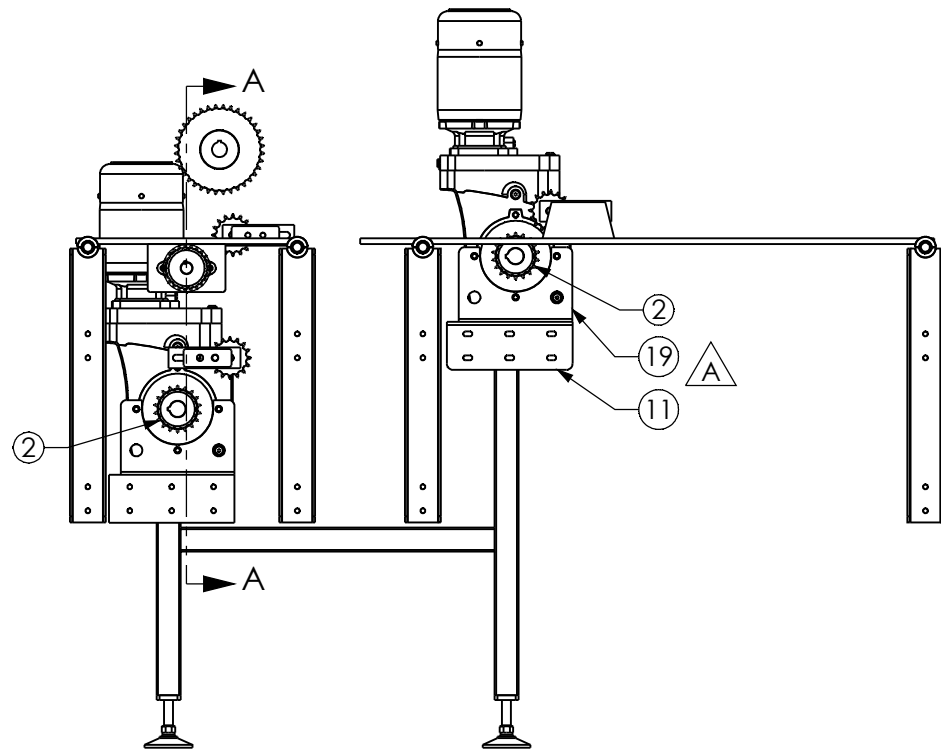
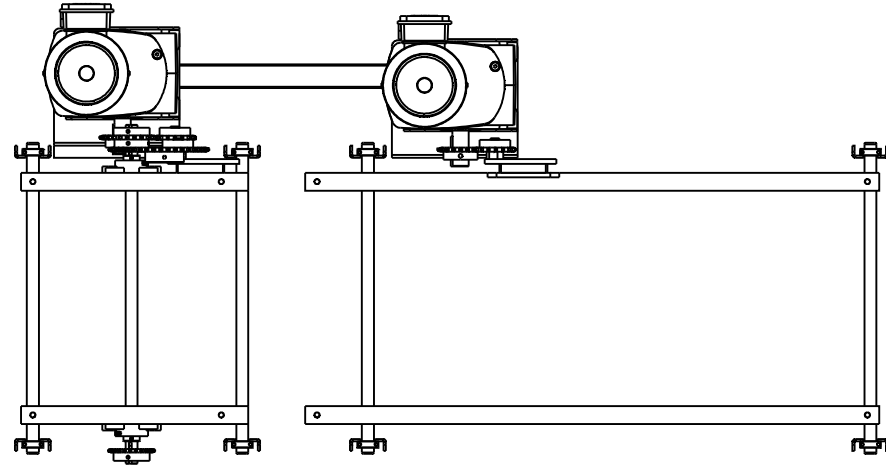
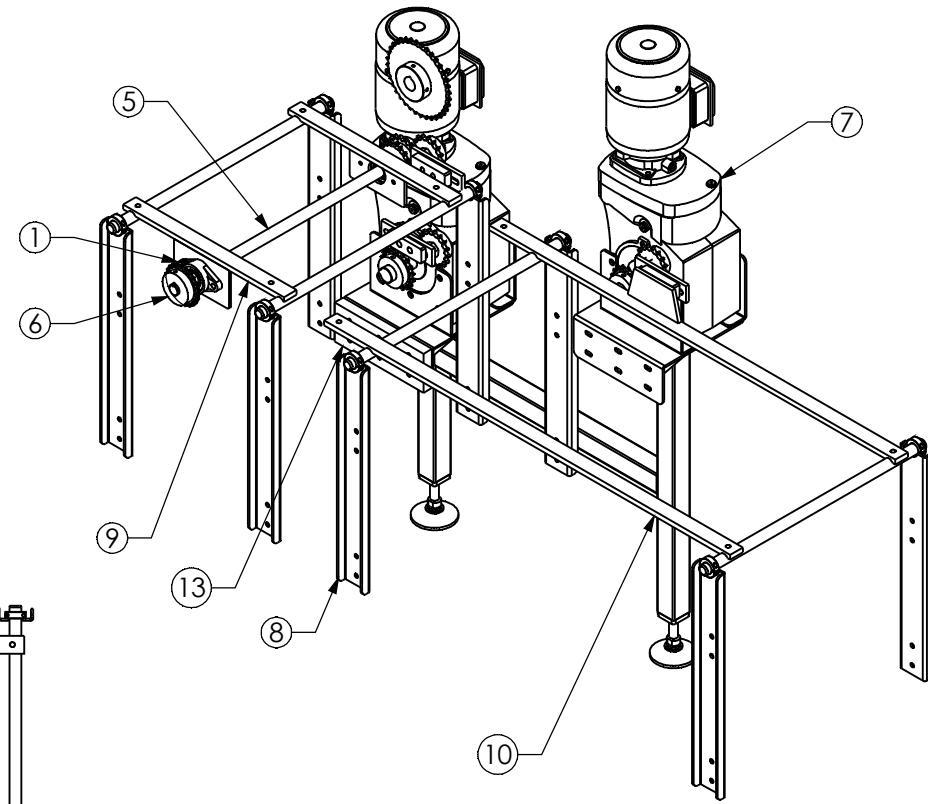

SECTION A-A

ITEM NO.	PART NUMBER	DESCRIPTION	QTY.
1	109972	BEARING, 2-BOLT FLANGE, 1.00" BORE	2
2	113573	SPROCKET, 50B18, 1.38" BORE	2
3	118078	SPROCKET, 50B 36, 1.25" BORE	1
4	141628	SPROCKET, 50B18, 1.25" BORE W/ KEYWAY	1
5	141728	JACKSHAFT	1
6	141736	SPROCKET, 40B23, 1.00" BORE W/ KEYWAY	1
7	150822	GEARMOTOR, 52.64 RATIO	2
8	150852	SIDE SUPPORT	8
9	150890	WELDMENT, FINISHING SHEETER	1
10	150891	WELDMENT, PRIMARY SHEETER	1
11	150892	BRACKET, GEARBOX	2
12	150893	SPACER	2
13	150894	SPACER, GEARBOX BRACKET	1
14	150895	SPACER, CHAIN TENSIONER	1
15	AS30244	BAR, IDLER SPROCKET ADJUSTMENT	2
16	CX130-65	STUD, SPROCKET & TENSION ARM	2
17	CX00203045	HUB SPR. KEYED 5/8P. 3/8W	1
18	CX00210001	SPROCKET ASSY, 50B16	2
19	151261	BRACKET, GEARBOX	4
20	151264	ASSEMBLY, LEG, MOTOR SUPPORT	1

COLBORNE FOOTBOTICS, LLC
LAKE FOREST, IL 60045

DO NOT SCALE DRAWING
MACHINING TOLERANCES UNLESS SPECIFIED:
FRACTION ± 1/64 ANGLES ± 1°
DECIMALS .XXX---± .005 .XX---± .010

STOCK SIZE: SEE B.O.M.	
MATERIAL: SEE B.O.M.	FINISH: SEE B.O.M.
PATT NO:	ASSY NO: 141479
DESIGNED BY: LMG	TITLE: MOUNT, S76 SHEETER ON M45
CHECKED BY:	DRAWING NO: B-150811
DATE: 7/3/2014	Sheet 1 of 2

B	DCR-2014-272-LMG, 8/28/2014, ADDED LEG TO SUPPORT GEARMOTORS
A	DCR-2014-269-LMG, 8/26/2014, ADDED 4x 151261 BRACKET FOR MOUNTING GEARBOX, GEARBOXES ARRIVED WITHOUT TAPPED MOUNTING HOLES
REV.	DESCRIPTION

CONFIDENTIAL
THIS DOCUMENT IS THE
PROPERTY OF COLBORNE MFG. CO.
IT MUST NOT BE COPIED NOR MAY ITS CONTENTS
BE DISTRIBUTED, USED, OR DIVULGED TO OTHERS
WITHOUT COLBORNE'S EXPRESS WRITTEN CONSENT.

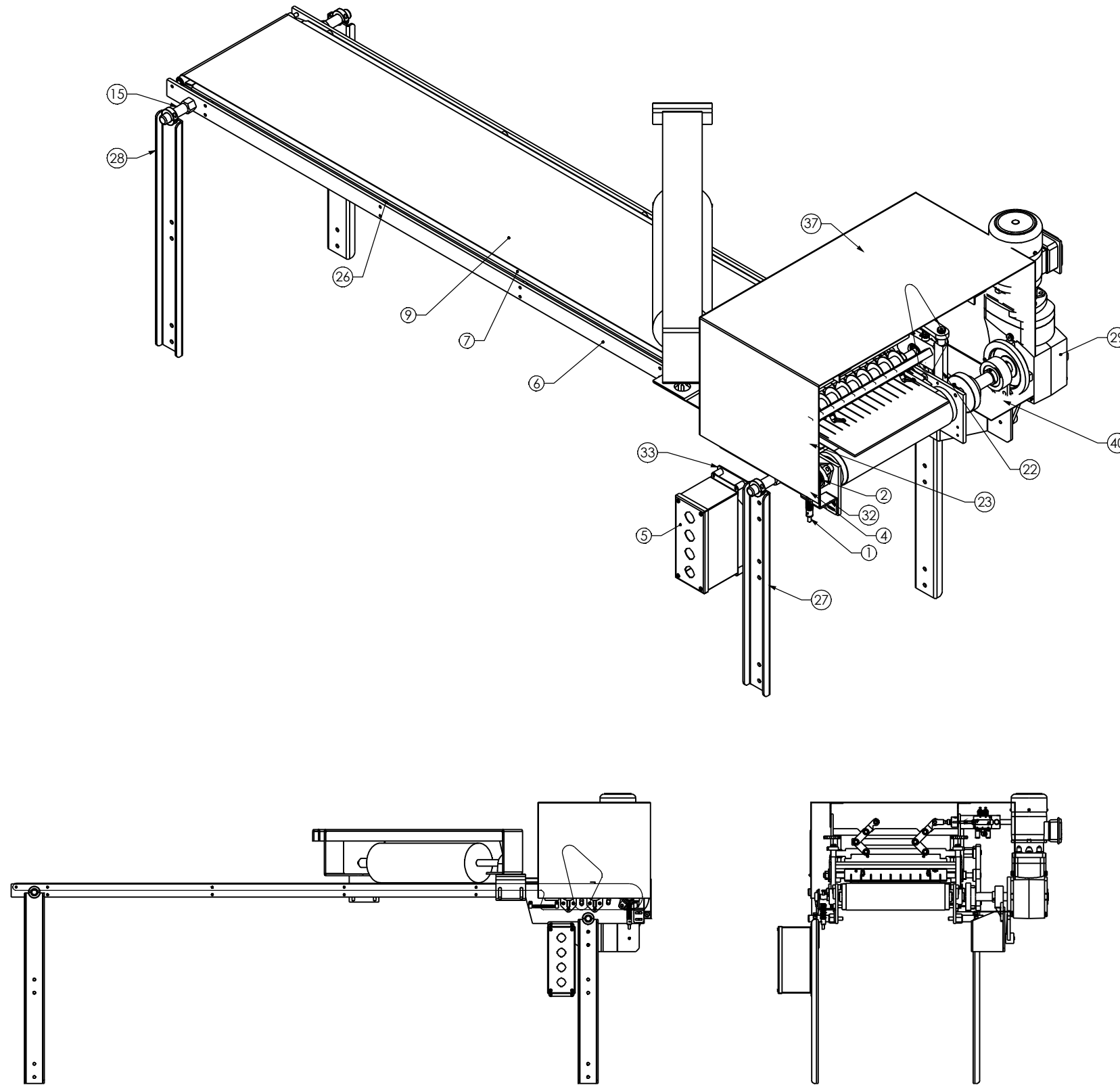

ITEM NO.	PART NUMBER	DESCRIPTION	QTY.
1	104990	PROXIMITY SWITCH	1
2	109965	BEARING, 2-BOLT FLANGE, 0.75" BORE	2
3	114509	BEARING, 3-BOLT, 0.75" BORE	4
4	150209	ENCODER, INCREMENTAL MAGNETIC, IP69K	1
5	150590	4 BUTTON JUNCTION BOX MOUNTING	1
6	150935	CONVEYOR SIDEWALL	2
7	150936	BED, CONVEYOR	1
8	150937	SHAFT, DRIVE, LATTICE STRIP	1
9	150938	BELT, 15" WIDE, 197" LONG	1
10	150939	ASS'Y - IDLER ROLLER, 1.00" DIA. x 16.26"	2
11	150941	ASS'Y - IDLER ROLLER, 1.00" DIA. x 16.26"	1
12	150945	ROLLER, DRIVE	1
13	150946	ROLLER, SUPPORT	2
14	150948	SHAFT, SUPPORT ROLLER	2
15	150949	STUD, SUPPORT	4
16	150952	GEAR, 16DP, 64 TH, 1.25" BORE, 20 PA, 0.75" FW	1
17	150953	GEAR, 16DP, 40 TH, 0.75" BORE, 20 PA, 0.75" FW	2
18	150954	GEAR, 16DP, 40 TH, 0.88" IDLE, 20 PA, 0.75" FW	2
19	150955	STUD, SPROCKET & TENSION ARM	1
20	150956	STUD, SPROCKET & TENSION ARM	1
21	150957	STUD, SPROCKET & TENSION ARM	1
22	150958	TRACK, RH	1
23	150959	TRACK, LH	1
24	150963	SPROCKET, DRIVING, 22TH	1
25	150964	SPROCKET, IDLE, 22 TH	1
26	150966	SPACER, CONVEYOR BED	10
27	150967	SIDE SUPPORT	2
28	150968	SIDE SUPPORT	2
29	150969	GEARMOTOR, 1.25" HOLLOW BORE, 46.64:1, TORQUE ARM	1
30	150970	BRACKET, TORQUE ARM	1
31	150971	CROSSBAR, FRAME	4
32	150972	BRACKET, ENCODER	1
33	150973	BRACKET, PUSH BUTTONS	1
34	150974	NUT, TEE, IDLER ADJUSTMENT	1
35	150975	HOUSING, IDLER SLIDE ADJ.	1
36	150976	BELT TENSIONER, THREADED	2
37	150977	ASSEMBLY, GUILLOTINE, 15.50"	1
38	150988	BELT, EAGLE YELLOW 640mm, HELICAL TOOTH DRIVE	1
39	501035	BOLT, HEX, 0.25"-20x1.25", 18-8 SS	1
40	CX00100045	BEARING, 1.25", 3-BOLT FLANGE	1
41	151296	GUARD SLIDE MOUNT	2
42	151297	GUARD, SLITTER CONVEYOR	1
43	TX56660-mod	POWERED FLOUR REMOVAL SYSTEM	1
44	151417	ROLLOVER PRESSURE ASSEMBLY	2

COLBORNE FOOTBOTICS, LLC
 LAKE FOREST, IL 60045
DO NOT SCALE DRAWING
 MACHINING TOLERANCES UNLESS SPECIFIED:
 FRACTION ± 1/64 ANGLES ± 1°
 DECIMALS .XXX--- ± .005 .XX--- ± .010

STOCK SIZE: SEE B.O.M.
 MATERIAL: SEE B.O.M. FINISH: SEE B.O.M.
 PART NO: ASSEMBLY NO:
 DESIGNED BY: LMG TITLE: ASSEMBLY, LATTICE STRIP CONV.
 DRAWN BY: DRAWING NO: C-150932
 CHECKED BY: DATE: 7/17/2014

CONFIDENTIAL
 THIS DOCUMENT IS THE
PROPERTY OF COLBORNE MFG. CO.
 IT MUST NOT BE COPIED NOR MAY ITS CONTENTS
 BE DISTRIBUTED, USED, OR DIVULGED TO OTHERS
 WITHOUT COLBORNE'S EXPRESS WRITTEN CONSENT.

REV.	DESCRIPTION
A	DCR-2014-292-LMG, 10/10/2014, PRESSURE ARM ASSEMBLIES 141417 ADDED TO MAINTAIN CONTACT BETWEEN ROLLOVER CUTTER AND BELT

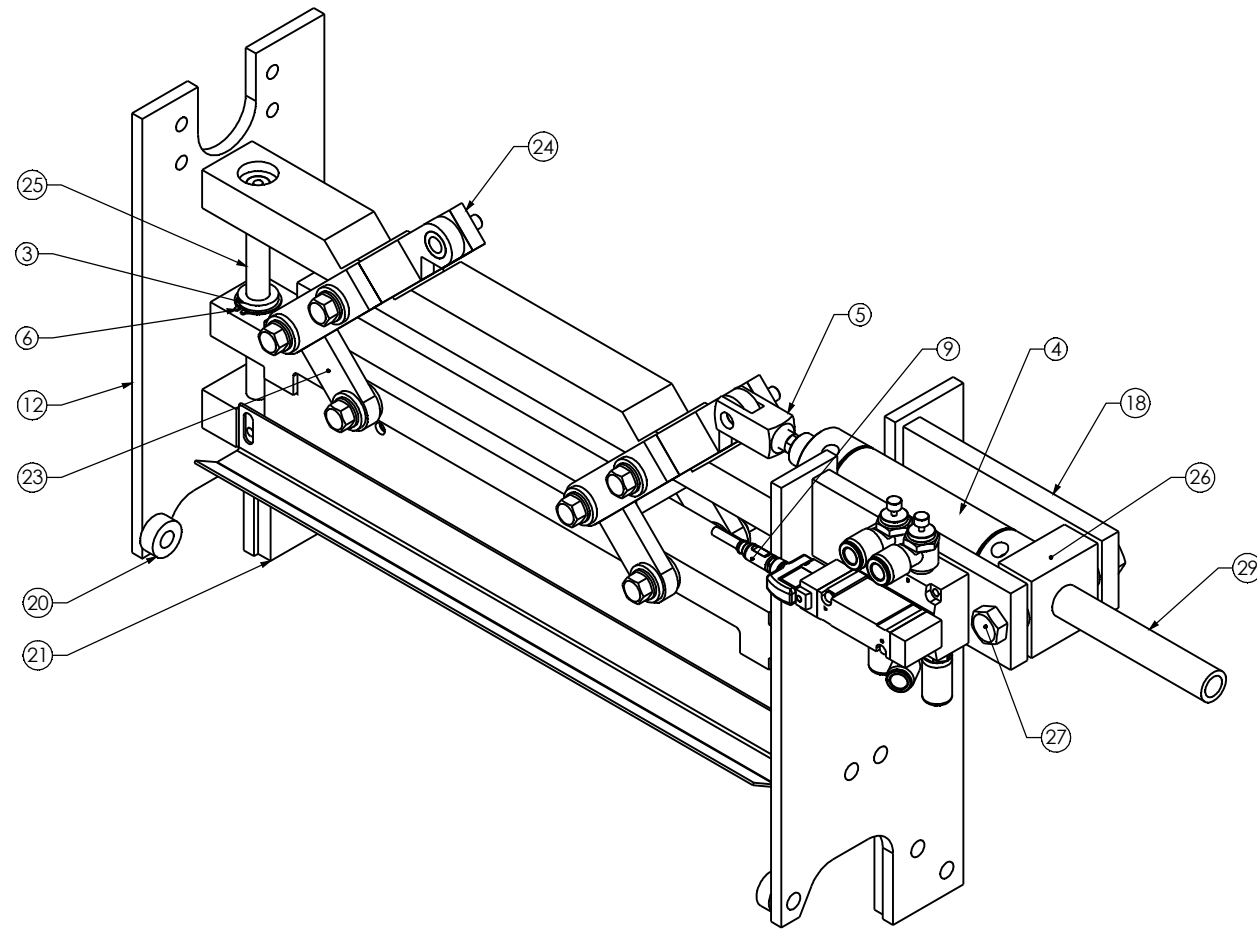

ITEM NO.	PART NUMBER	DESCRIPTION	Default Qty.
1	104365	SILENCER, 0.25" NPT	2
2	106811	FITTING, FLOW CONTROL VALVE, 0.25" NPTx0.38", ELBOW	2
3	107332	BEARING, LINEAR	2
4	107335	CYLINDER, 1.50" BORE, 3.00" STROKE (BIMBA 173-DXDE)	1
5	107336	CLEVIS	1
6	107337	RING, RETAINING 0.88" SHAFT	4
7	110477	SCREW, SS, SHOULDER, 0.38"x3.00"(0.31"x0.50")	2
8	110478	SCREW, SS, SHOULDER, 0.38"x4.00"(0.31"x0.50")	4
9	139231	CORDSET, 3P FEMALE, STRAIGHT, M8, W/ 3m PVC-OB, MURR	1
10	141620	VALVE, SOLENOID, SINGLE, 24VDC, 0.25" NPTF, M8	1
11	141621	FITTING, ELBOW, SWIVEL, 0.38" TUBE x 0.25" NPT	1
12	150978	SIDE PLATES, GUILLOTINE	2
13	150979	CROSS BAR & BRG. ASS'Y.	1
14	150980	CROSS MEMBER - LOWER	1
15	150981	BLADE HOLDER & BRG. ASS'Y.	1
16	150982	BLADE - GUILLOTINE, 15.50"	1
17	150983	PENDULUM, CROSSMEMBER	1
18	150984	STAND-OFF, CYLINDER MOUNT	2
19	150985	SCRAPER - GUILLOTINE BLADE	1
20	150986	SPACER	2
21	150987	SPACER BLOCK	2
22	501212	WASHER, FLAT, 0.31", SS	12
23	ED52022-B	LINK & BRG. ASS'Y. - SHORT	4
24	ED52023-B	YOKE & BRG. ASS'Y.	2
25	ED52024	GUIDE ROD	2
26	ED-52031-A	PIVOT BLOCK & BRNG. ASSEMBLY	1
27	ED-52032	PIVOT BOLT, CYL.	2
28	ED-52036-A	SPACER AND BRG. ASS'Y.	4
29	ED-52038	GUARD, CYLINDER ROD	1

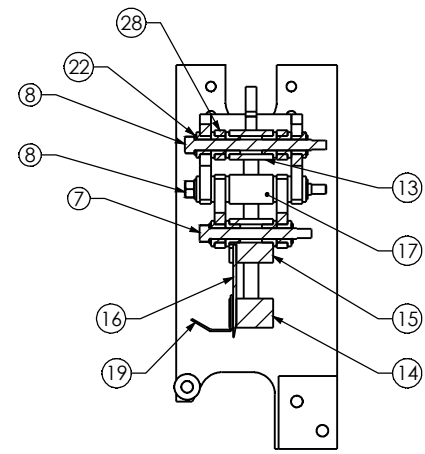
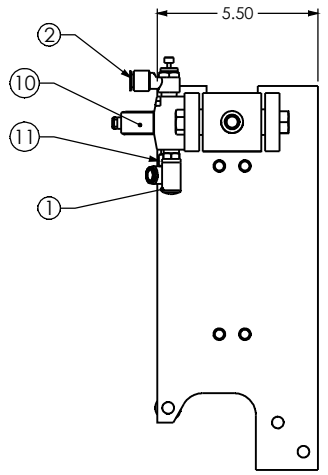
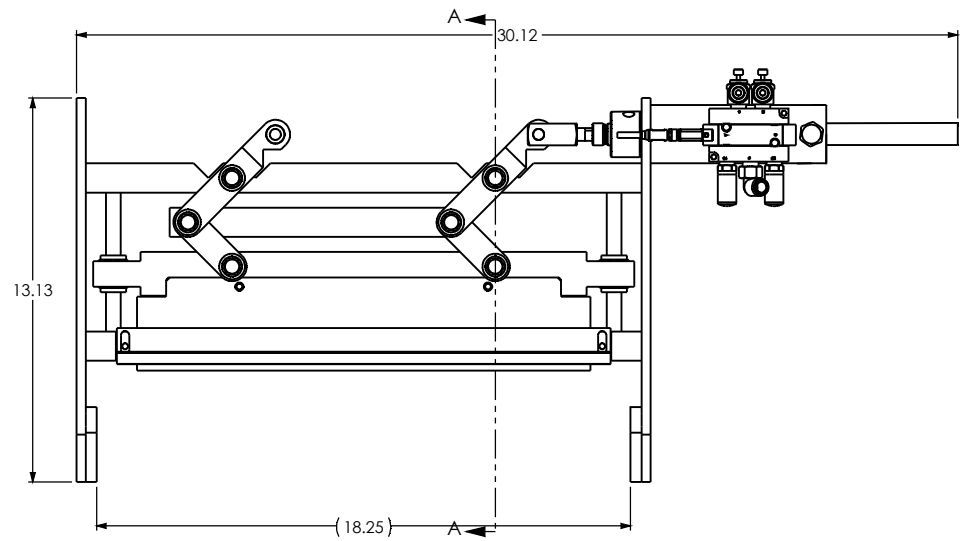

SECTION A-A

CONFIDENTIAL
 THIS DOCUMENT IS THE
 PROPERTY OF COLBORNE MFG. CO.
 IT MUST NOT BE COPIED NOR MAY ITS CONTENTS
 BE DISTRIBUTED, USED, OR DIVULGED TO OTHERS
 WITHOUT COLBORNE'S EXPRESS WRITTEN CONSENT.

COLBORNE FOOTBOTICS, LLC
 LAKE FOREST, IL 60045
DO NOT SCALE DRAWING
 MACHINING TOLERANCES UNLESS SPECIFIED:
 FRACTION ± 1/64 ANGLES ± 1°
 DECIMALS .XXX--- ± .005 .XX--- ± .010

STOCK SIZE: SEE B.O.M.
 MATERIAL: SEE B.O.M. FINISH: SEE B.O.M.
 PART NO: ASSEMBLY NO:
 DESIGNED BY: TITLE: ASSEMBLY, GUILLOTINE, 15.50"
 DRAWN BY: LMG
 CHECKED BY: DRAWING NO: C-150977
 DATE: 7/21/2014

ITEM NO.	PART NUMBER	DESCRIPTION	QTY.
1	151021	LIFT POST, 4" DIA	1
2	501920	PIN, DOWEL, 0.75"x2.00", SS	2

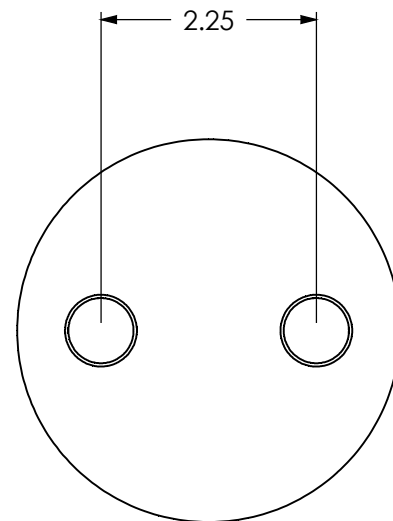
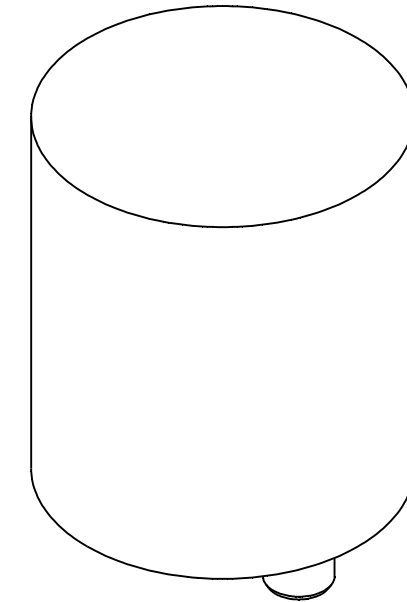
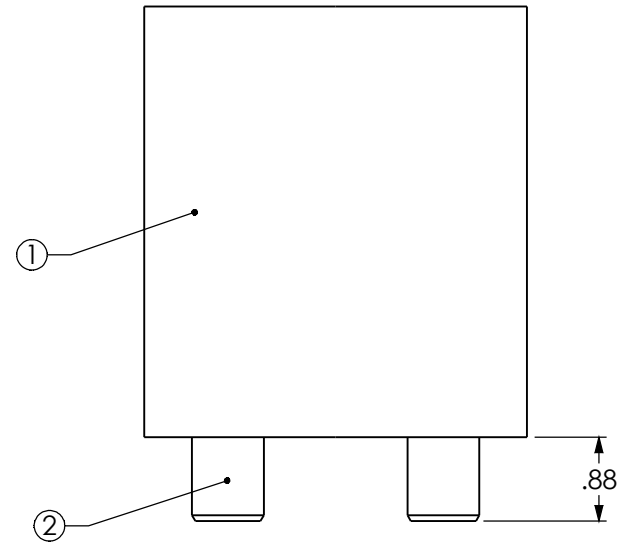

COLBORNE FOOTBOTICS, LLC LAKE FOREST, IL 60045	
DO NOT SCALE DRAWING MACHINING TOLERANCES UNLESS SPECIFIED: FRACTION $\pm 1/64$ ANGLES $\pm 1^\circ$ DECIMALS .XXX---- $\pm .005$.XX---- $\pm .010$	
STOCK SIZE: SEE B.O.M.	
MATERIAL: SEE B.O.M.	FINISH:
PATT NO:	ASSY NO: 150933
DESIGNED BY: LMG	TITLE: LIFT POST ASS'Y, 4" DIA
DRAWN BY:	DRAWING NO: B-151020
CHECKED BY:	DATE: 7/29/2014

CONFIDENTIAL
THIS DOCUMENT IS THE
PROPERTY OF COLBORNE MFG. CO.
IT MUST NOT BE COPIED NOR MAY ITS CONTENTS
BE DISTRIBUTED, USED, OR DIVULGED TO OTHERS
WITHOUT COLBORNE'S EXPRESS WRITTEN CONSENT.

NOTE:
PART NO. TO BE PERMANENTLY
MARKED (STAMPED OR ETCHED)
ON SURFACE AS SHOWN.

REV.	DESCRIPTION

ITEM NO.	PART NUMBER	DESCRIPTION	QTY.
1	151023	LIFT POST, 6" DIA	1
2	501920	PIN, DOWEL, 0.75"x2.00", SS	2

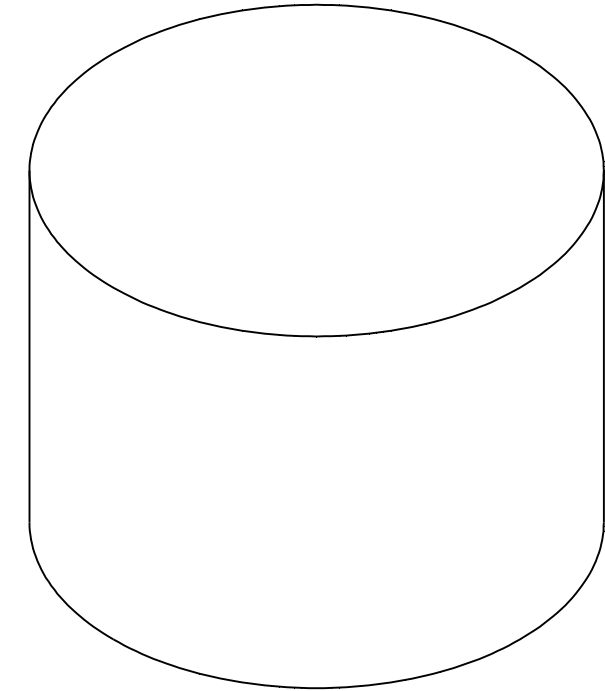
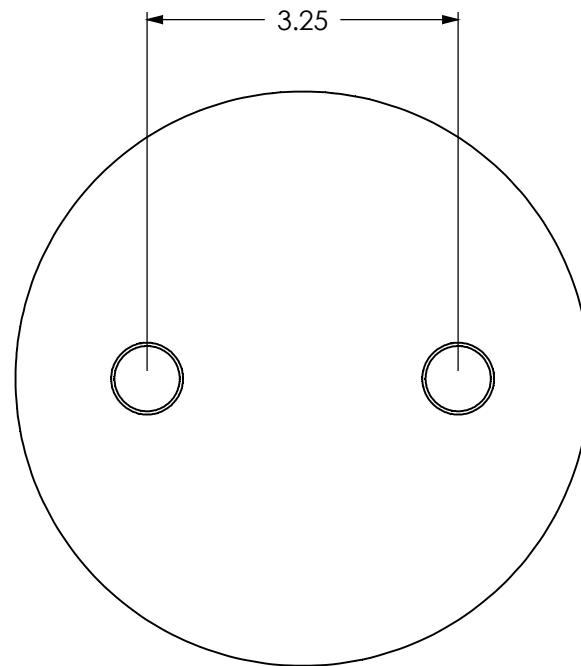
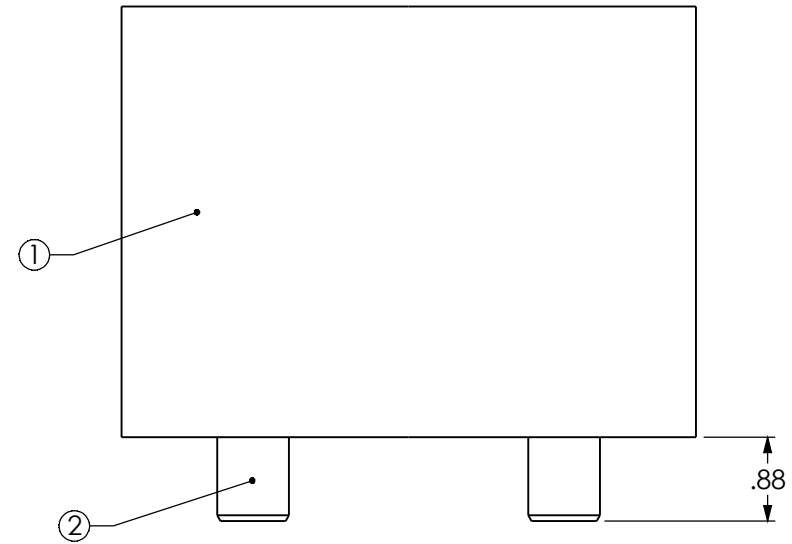

COLBORNE FOOTBOTICS, LLC

LAKE FOREST, IL 60045

DO NOT SCALE DRAWING
 MACHINING TOLERANCES UNLESS SPECIFIED:
 FRACTION $\pm 1/64$ ANGLES $\pm 1^\circ$
 DECIMALS .XXX---- $\pm .005$.XX---- $\pm .010$

STOCK SIZE: SEE B.O.M.

MATERIAL:	SEE B.O.M.	FINISH:	
PATT NO:		ASSY NO:	150933
DESIGNED BY:	LMG	TITLE:	LIFT POST ASS'Y, 6" DIA
DRAWN BY:		DRAWING NO:	B-151022
CHECKED BY:		DATE:	7/29/2014

CONFIDENTIAL
 THIS DOCUMENT IS THE
PROPERTY OF COLBORNE MFG. CO.
 IT MUST NOT BE COPIED NOR MAY ITS CONTENTS
 BE DISTRIBUTED, USED, OR DIVULGED TO OTHERS
 WITHOUT COLBORNE'S EXPRESS WRITTEN CONSENT.

NOTE:
 PART NO. TO BE PERMANENTLY
 MARKED (STAMPED OR ETCHED)
 ON SURFACE AS SHOWN.

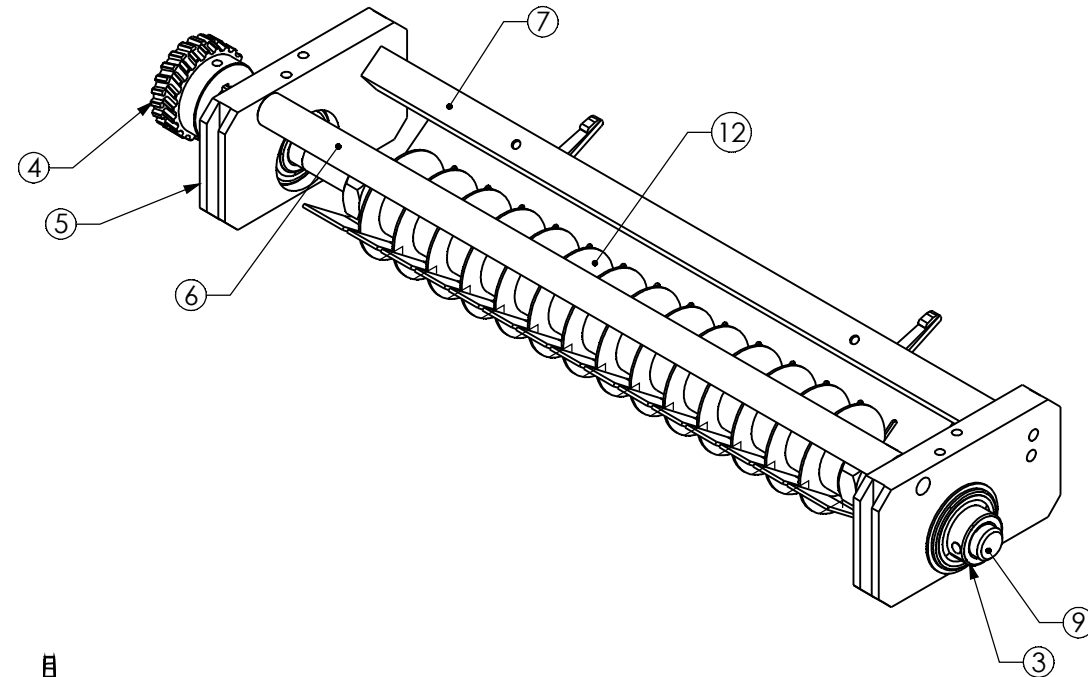

ITEM NO.	PART NUMBER	DESCRIPTION	QTY.
1	114808	PIN, DOWEL, 0.25"x0.75", SS	2
2	133867	HANDLE, ADJUSTABLE, 0.25"-20, SS	2
3	138671	BEARING, BALL, INSERT, .75"	2
4	150965	SPROCKET, DRIVEN, 22TH	1
5	151030	BLOCK, SLIDE	2
6	151034	CROSSBAR	1
7	151035	CROSSBAR, COMB	1
8	151037	COMB, 1.0" PITCH	1
9	151039	STRIP CUTTING WHEEL SHAFT	1
10	151040	CUTTING WHEEL SPACER, END	2
11	151041	CUTTING WHEEL SPACER, 1.0"	13
12	151043	CUTTING WHEEL	14
13	501170	NUT, 0.88"-14, HEX JAM, SS	2

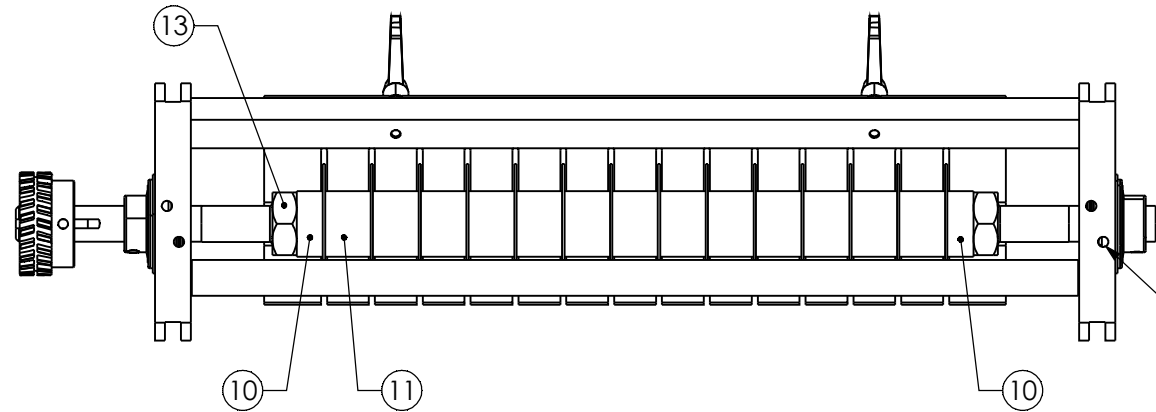

NOTE:
INSTALL GREASE ZERK IN OUTSIDE PORT
INSTALL SCREW ON INSIDE PORT

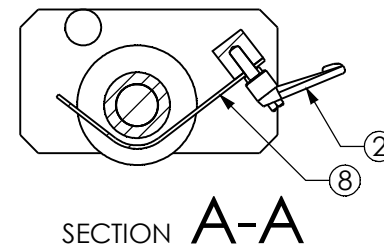
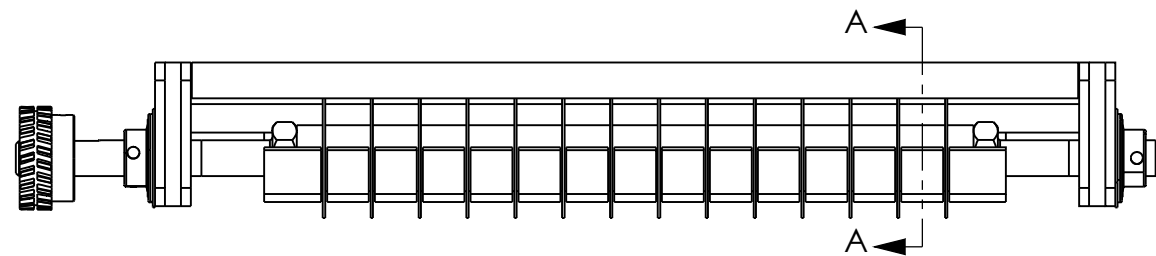

CONFIDENTIAL

THIS DOCUMENT IS THE
PROPERTY OF COLBORNE MFG. CO.
IT MUST NOT BE COPIED NOR MAY ITS CONTENTS
BE DISTRIBUTED, USED, OR DIVULGED TO OTHERS
WITHOUT COLBORNE'S EXPRESS WRITTEN CONSENT.

COLBORNE FOOTBOTICS, LLC

LAKE FOREST, IL 60045

DO NOT SCALE DRAWING
MACHINING TOLERANCES UNLESS SPECIFIED:
FRACTION ± 1/64 ANGLES ± 1°
DECIMALS .XXX----± .005 .XX----± .010

STOCK SIZE: SEE B.O.M.	
MATERIAL: SEE B.O.M.	FINISH: SEE B.O.M.
PATT NO:	ASSY NO: 150933
DESIGNED BY: LMG	TITLE: ROLLOVER CUTTER MODULE, 1.0" PITCH
DRAWN BY:	DRAWING NO: B-151028
CHECKED BY:	DATE: 7/30/2014

REV.	DESCRIPTION

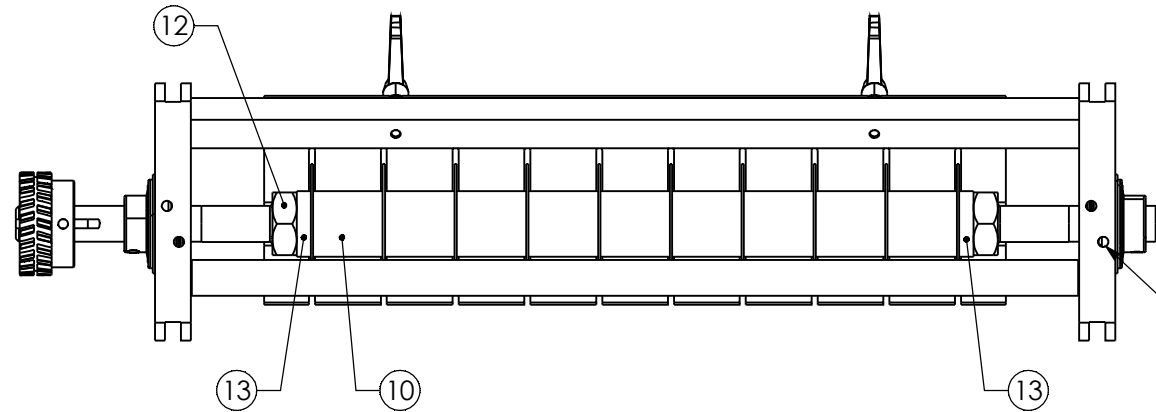
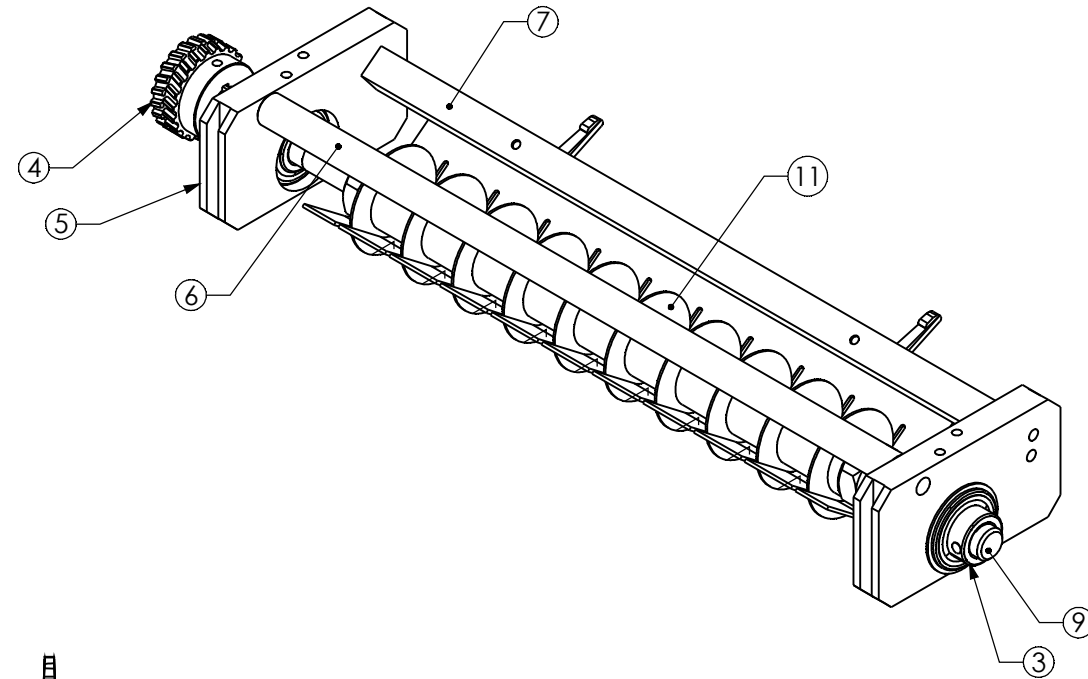

NOTE:
INSTALL GREASE ZERK IN OUTSIDE PORT
INSTALL SCREW ON INSIDE PORT

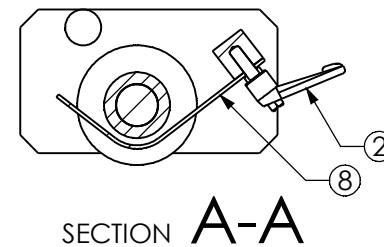
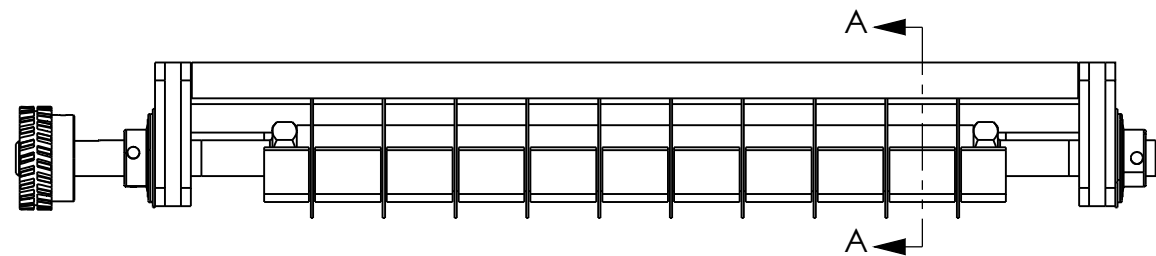

ITEM NO.	PART NUMBER	DESCRIPTION	QTY.
1	114808	PIN, DOWEL, 0.25"x0.75", SS	2
2	133867	HANDLE, ADJUSTABLE, 0.25"-20, SS	2
3	138671	BEARING, BALL, INSERT, .75"	2
4	150965	SPROCKET, DRIVEN, 22TH	1
5	151030	BLOCK, SLIDE	2
6	151034	CROSSBAR	1
7	151035	CROSSBAR, COMB	1
8	151038	COMB, 1.5" PITCH	1
9	151039	STRIP CUTTING WHEEL SHAFT	1
10	151042	CUTTING WHEEL SPACER, 1.5"	9
11	151043	CUTTING WHEEL	10
12	501170	NUT, 0.88"-14, HEX JAM, SS	2
13	AL-30813	LATTICE TOPPER CUTTING WHEEL SPACER	2

COLBORNE FOOTBOTICS, LLC

LAKE FOREST, IL 60045

DO NOT SCALE DRAWING
MACHINING TOLERANCES UNLESS SPECIFIED:
FRACTION ± 1/64 ANGLES ± 1°
DECIMALS .XXX----± .005 .XX----± .010

STOCK SIZE: SEE B.O.M.	
MATERIAL: SEE B.O.M.	FINISH: SEE B.O.M.
PATT NO:	ASSY NO: 150933
DESIGNED BY: LMG	TITLE: ROLLOVER CUTTER MODULE, 1.5" PITCH
DRAWN BY:	DRAWING NO: B-151029
CHECKED BY:	DATE: 7/30/2014
Sheet 1 of 1	

CONFIDENTIAL
THIS DOCUMENT IS THE
PROPERTY OF COLBORNE MFG. CO.
IT MUST NOT BE COPIED NOR MAY ITS CONTENTS
BE DISTRIBUTED, USED, OR DIVULGED TO OTHERS
WITHOUT COLBORNE'S EXPRESS WRITTEN CONSENT.

REV.	DESCRIPTION

NOTE:
 MAGAZINE/VACUUM MODULE
 SHOWN FOR DISPLAY ONLY
 ALL CHANGE PARTS FOUND IN KIT (150933)

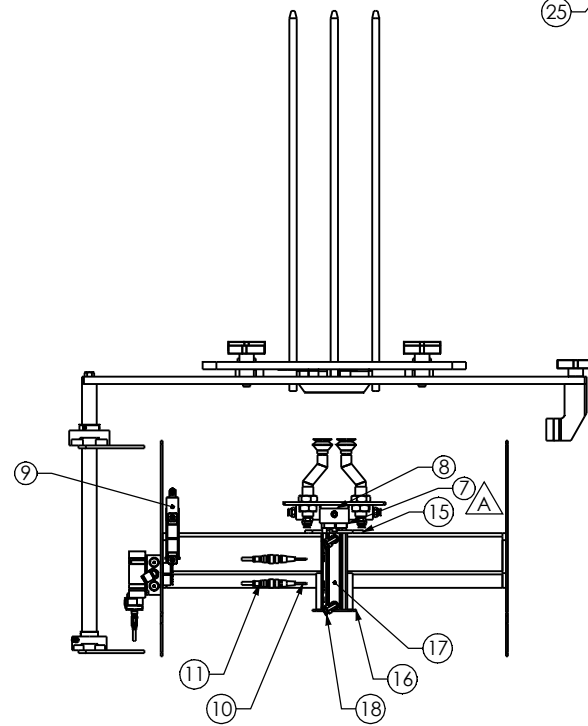
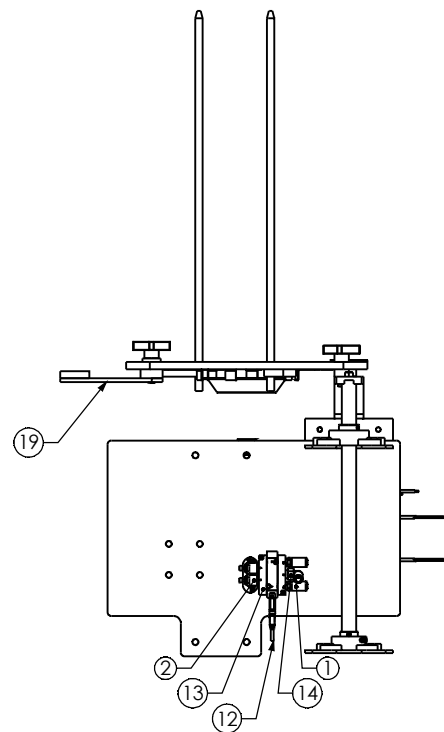
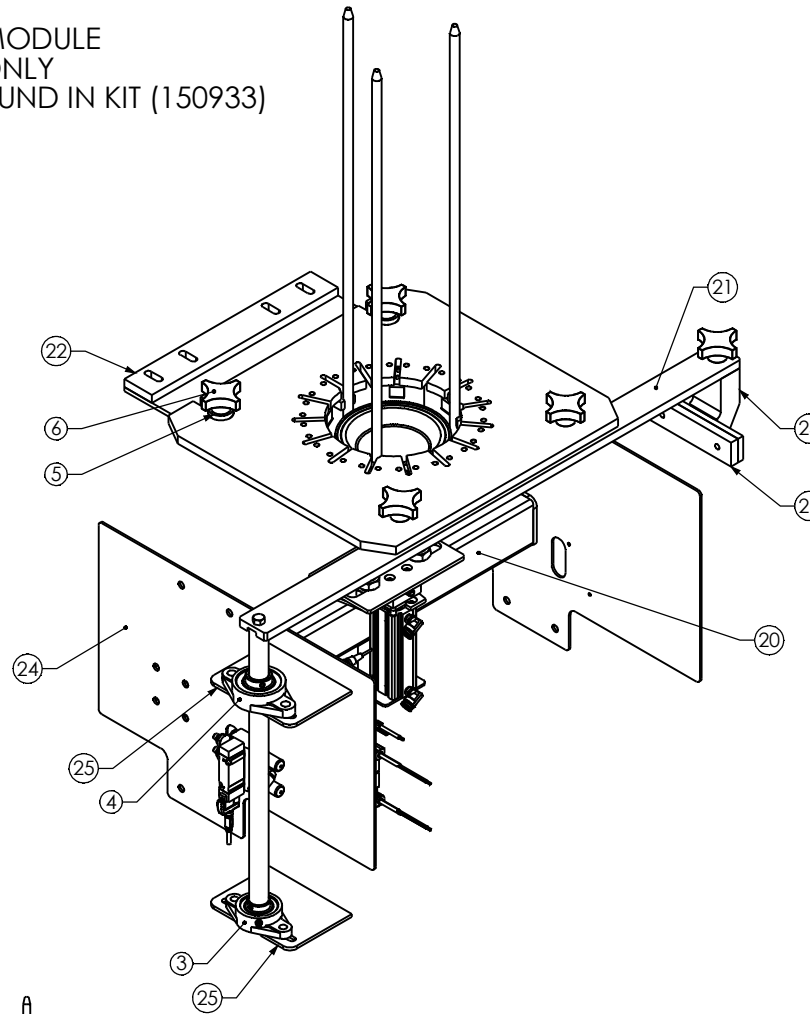
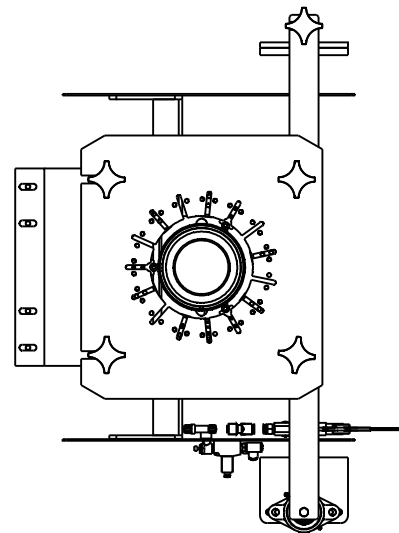

ITEM NO.	PART NUMBER	DESCRIPTION	QTY.
1	104365	SILENCER, 0.25" NPT	2
2	106811	FITTING, FLOW CONTROL VALVE, 0.25" NPTx0.38", ELBOW	2
3	109965	BEARING, 2-BOLT FLANGE, 0.75" BORE	1
4	109972	BEARING, 2-BOLT FLANGE, 1.00" BORE	1
5	130593	WASHER	2
6	130640	ASSEMBLY, 1/2-13 KNOB SCREW	5
7	151239	BLOCK, YOKE	1
8	130828	PIN, QUICK RELEASE, 3/8 X 2.0	1
9	130933	ASSMEBL, VACUUM	1
10	130956	SWITCH, SOLID STATE, 4mm DIA. DIRECT MNT., PNP, .5m CABLE, M12 4-PIN CONNECTOR	2
11	139229	CORDSET, 4 PIN FEMALE, STRAIGHT, M12, W/ 5m PVC-OB, MURR	2
12	139231	CORDSET, 3P FEMALE, STRAIGHT, M8, W/ 3m PVC-OB, MURR	1
13	141620	VALVE, SOLENOID, SINGLE, 24VDC, 0.25" NPTF, M8	1
14	141621	FITTING, ELBOW, SWIVEL, 0.38" TUBE x 0.25" NPT	1
15	151016	CYLINDER BRACKET, TOP	1
16	151017	CYLINDER BRACKET, BOTTOM	1
17	151018	CYLINDER, 32mm BORE, 100mm STROKE, GUIDED	1
18	151027	FITTING, ELBOW, SWIVEL, SS, 0.38" TUBE x 0.13" NPT	2
19	151049	PLATE, MOUNT, DISCHARGE	1
20	151059	WELDMENT, DENESTER	1
21	151063	WELDMENT, MAGAZINE SUPPORT	1
22	151069	WELD BAR, MAG. BRACKET	1
23	151070	WELDMENT, CLAMP POST	1
24	151071	GUARD, REAR INNER	2
25	151072	WELDPLATE, BEARING	2
26	151073	WELDBAR, POST	1

CONFIDENTIAL
 THIS DOCUMENT IS THE
 PROPERTY OF COLBORNE MFG. CO.
 IT MUST NOT BE COPIED NOR MAY ITS CONTENTS
 BE DISTRIBUTED, USED, OR DIVULGED TO OTHERS
 WITHOUT COLBORNE'S EXPRESS WRITTEN CONSENT.

A	DCR-2014-262-LMG, 8/22/2014, REPLACED YOLK 130691 WITH 151239
REV.	DESCRIPTION

COLBORNE FOOTBOTICS, LLC	
LAKE FOREST, IL 60045	
DO NOT SCALE DRAWING	
MACHINING TOLERANCES UNLESS SPECIFIED:	
FRACTION ± 1/64 ANGLES ± 1°	
DECIMALS .XXX--- ± .005 .XX--- ± .010	
STOCK SIZE: SEE B.O.M.	
MATERIAL: SEE B.O.M.	FINISH: SEE B.O.M.
PART NO: 151072	ASSY NO: 141479
DESIGNED BY: LMG	TITLE: ASSEMBLY, DENESTER
DRAWN BY:	DRAWING NO: C-151045
CHECKED BY:	DATE: 7/31/2014
Sheet 1 of 2	

ITEM NO.	PART NUMBER	DESCRIPTION	QTY.
1	151052	PLATE, FEEDER, 6" PAN	1
2	151074	WEDMENT, SUPPORT ROD	3
3	135991	PIN, STRIPPER	6

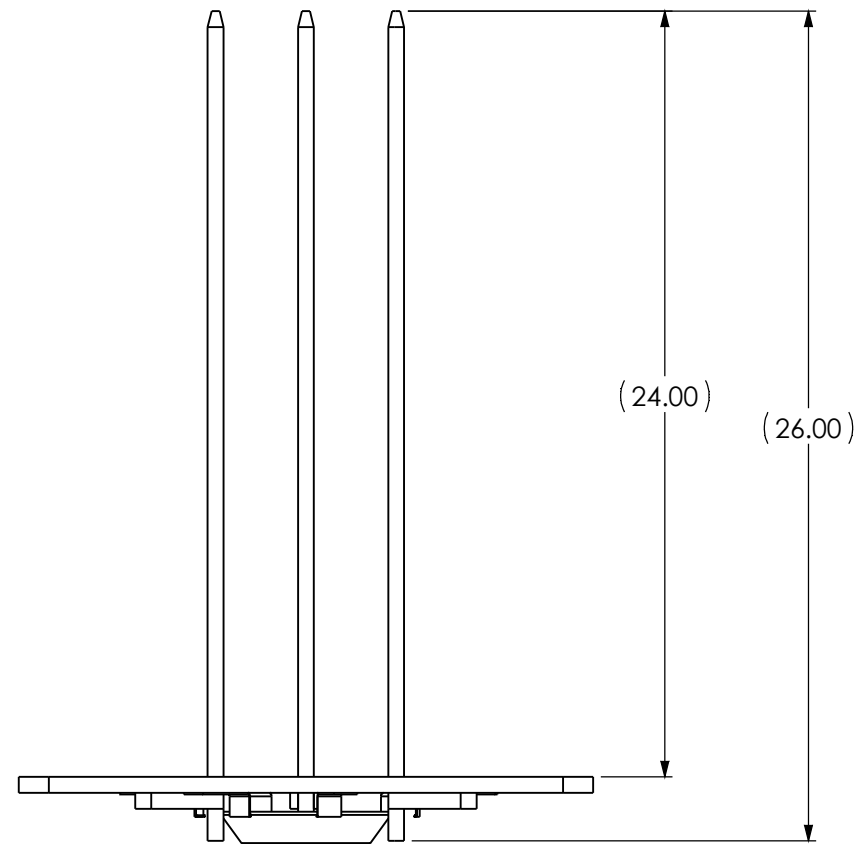
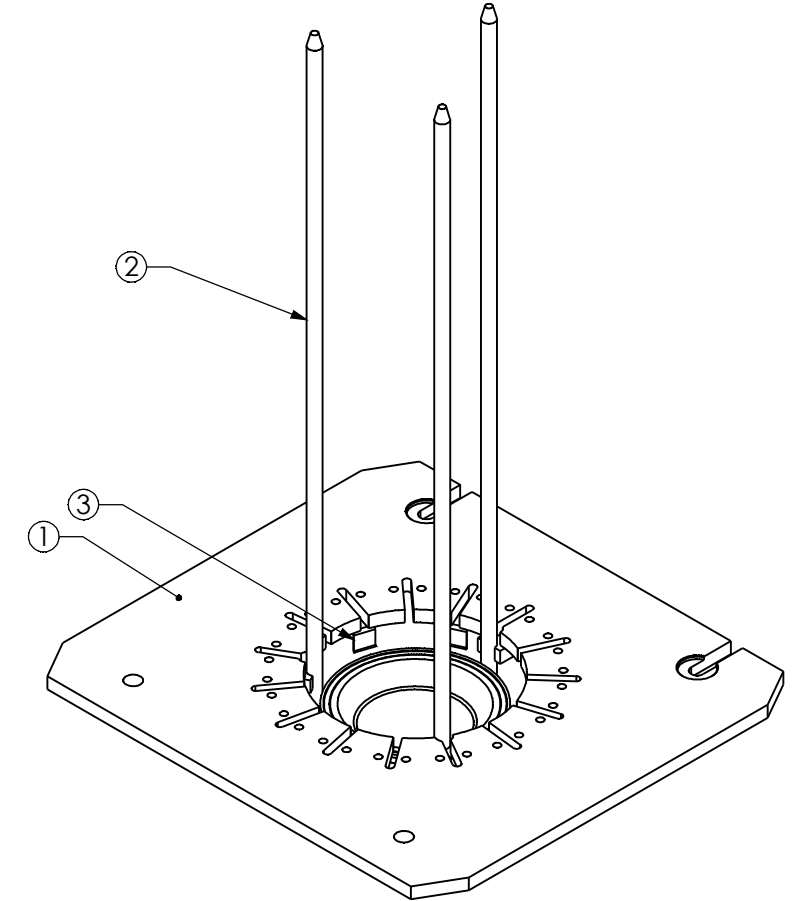
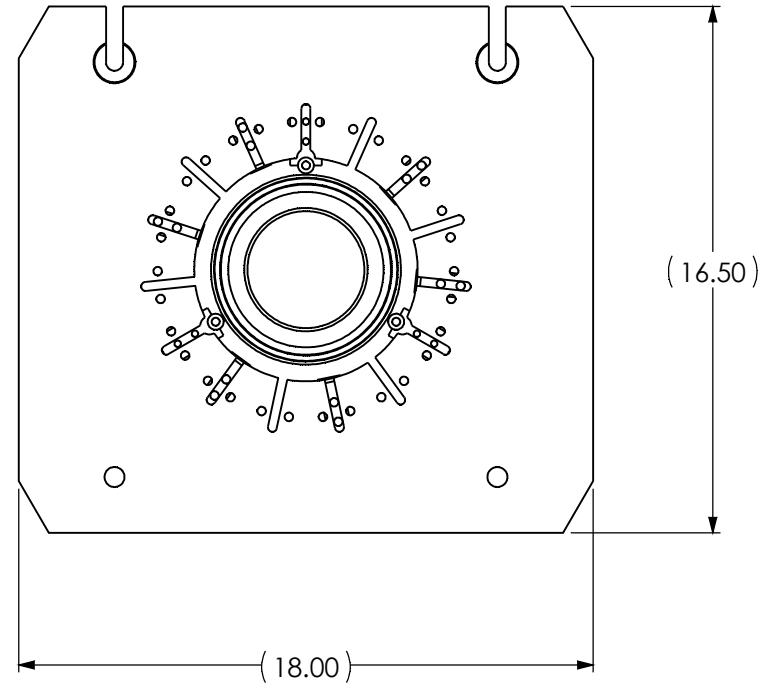

COLBORNE FOOTBOTICS, LLC
LAKE FOREST, IL 60045

DO NOT SCALE DRAWING
MACHINING TOLERANCES UNLESS SPECIFIED:
FRACTION ± 1/64 ANGLES ± 1°
DECIMALS .XXX ---- ± .005 .XX ---- ± .010

STOCK SIZE: SEE B.O.M.	
MATERIAL: SEE B.O.M.	FINISH: SEE B.O.M.
PATT NO:	ASSY NO: 150933
DESIGNED BY: LMG	TITLE: ASSEMBLY, DISPENSER, 6" PAN
DRAWN BY:	DRAWING NO: B-151051
CHECKED BY:	DATE: 8/5/2014

CONFIDENTIAL
THIS DOCUMENT IS THE
PROPERTY OF COLBORNE MFG. CO.
IT MUST NOT BE COPIED NOR MAY ITS CONTENTS
BE DISTRIBUTED, USED, OR DIVULGED TO OTHERS
WITHOUT COLBORNE'S EXPRESS WRITTEN CONSENT.

ITEM NO.	PART NUMBER	DESCRIPTION	QTY.
1	151054	PLATE, FEEDER, 8" PAN	1
2	151074	WEDMENT, SUPPORT ROD	3
3	135991	PIN, STRIPPER	6

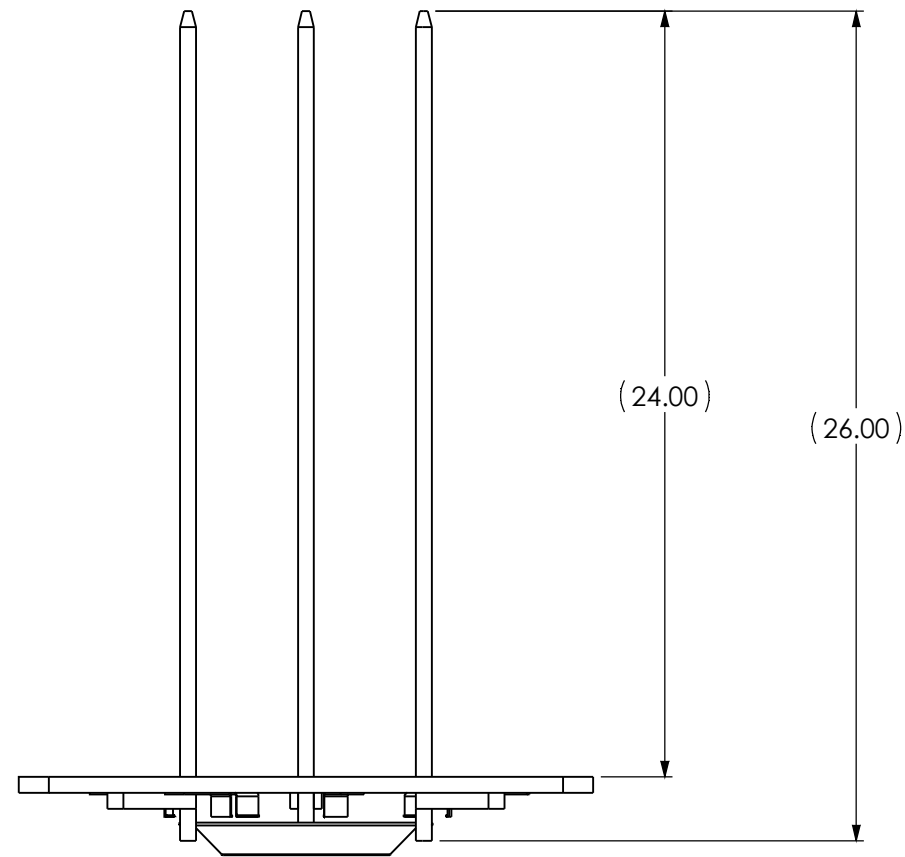
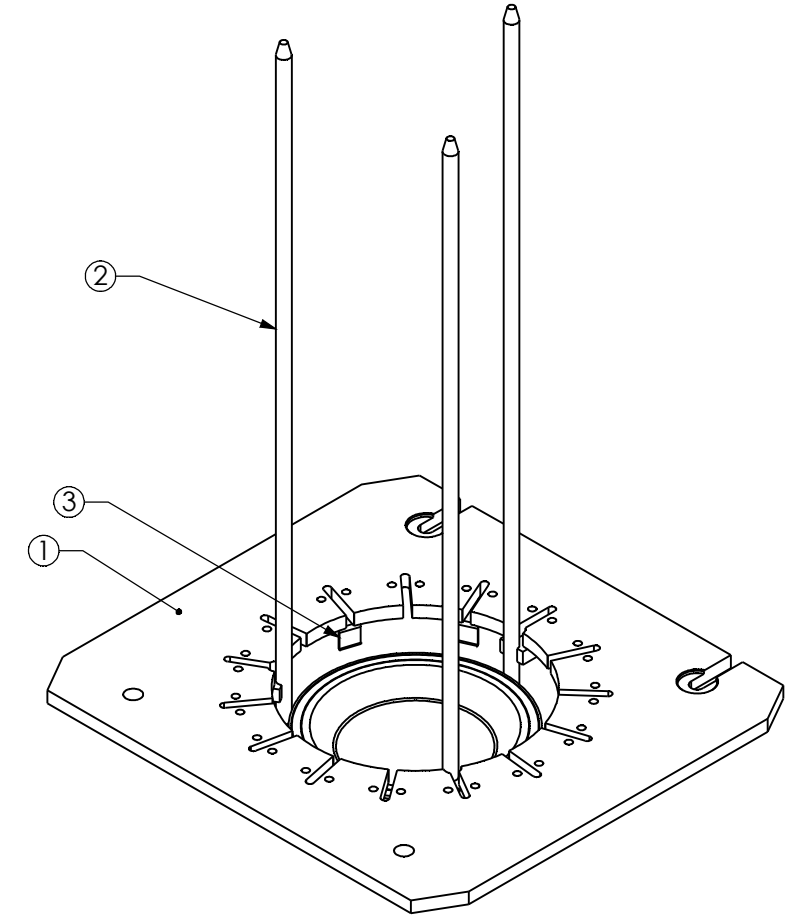
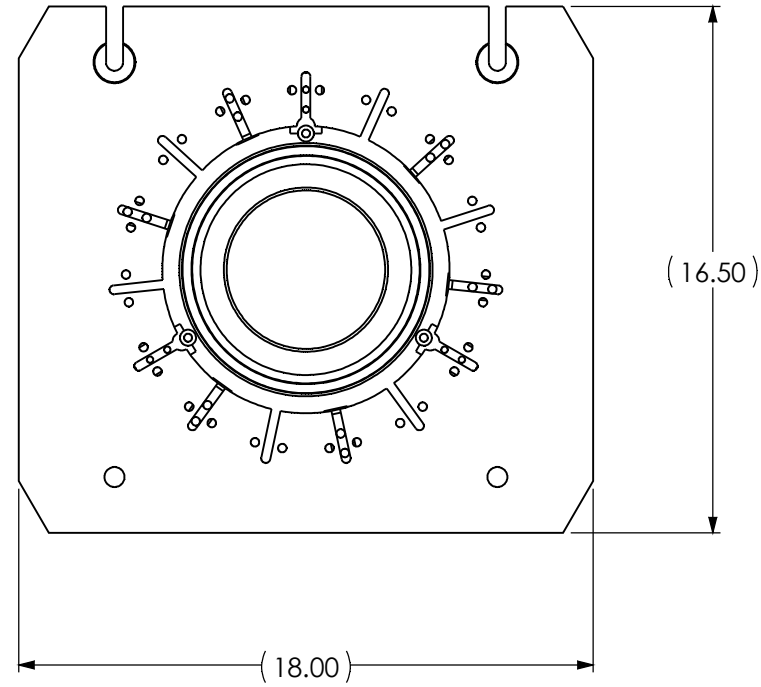

COLBORNE FOOTBOTICS, LLC

LAKE FOREST, IL 60045

DO NOT SCALE DRAWING
 MACHINING TOLERANCES UNLESS SPECIFIED:
 FRACTION ± 1/64 ANGLES ± 1°
 DECIMALS .XXX ---- ± .005 .XX ---- ± .010

STOCK SIZE: SEE B.O.M.

MATERIAL: SEE B.O.M. FINISH: SEE B.O.M.

PATT NO: ASSY NO: 150933

DESIGNED BY: LMG TITLE: ASSEMBLY, DISPENSER, 8" PAN

DRAWN BY: CHECKED BY: DRAWING NO: B-151053

DATE: 8/5/2014 Sheet 1 of 1

CONFIDENTIAL
 THIS DOCUMENT IS THE
PROPERTY OF COLBORNE MFG. CO.
 IT MUST NOT BE COPIED NOR MAY ITS CONTENTS
 BE DISTRIBUTED, USED, OR DIVULGED TO OTHERS
 WITHOUT COLBORNE'S EXPRESS WRITTEN CONSENT.

REV.	DESCRIPTION

ITEM NO.	PART NUMBER	DESCRIPTION	QTY.
1	151056	PLATE, FEEDER, 9" PAN	1
2	151074	WEDMENT, SUPPORT ROD	3
3	135991	PIN, STRIPPER	6

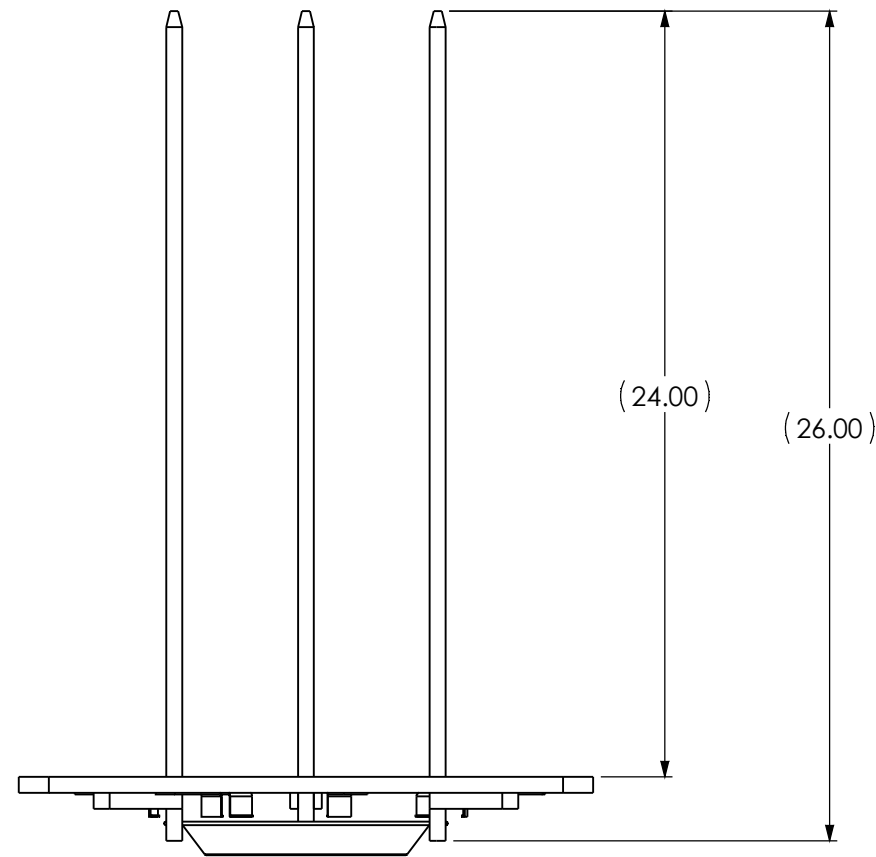
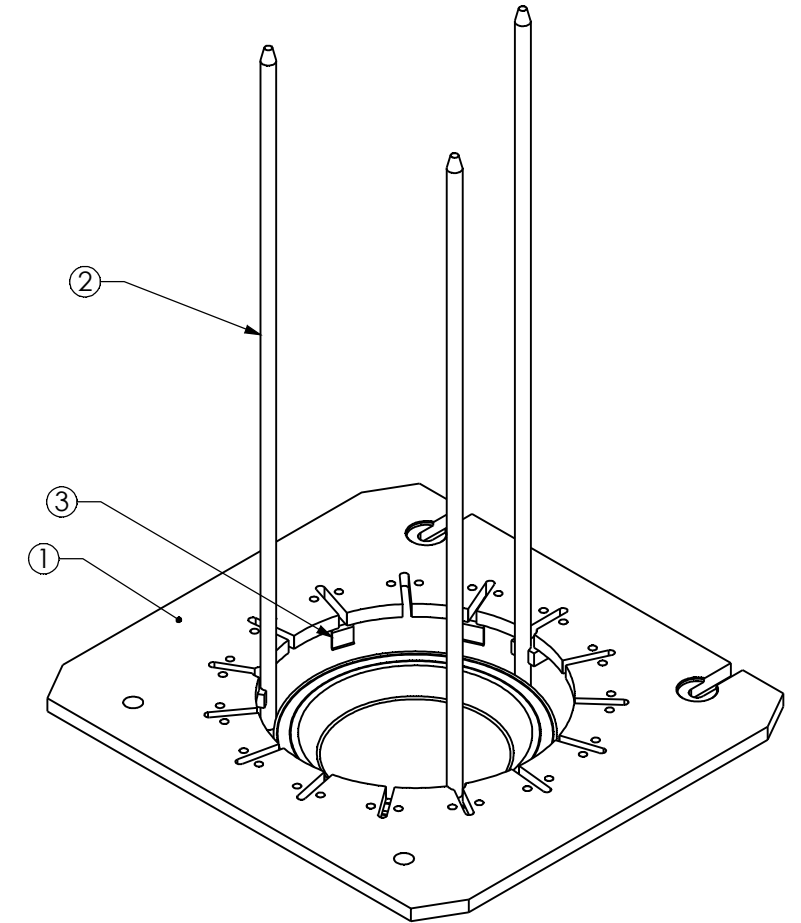
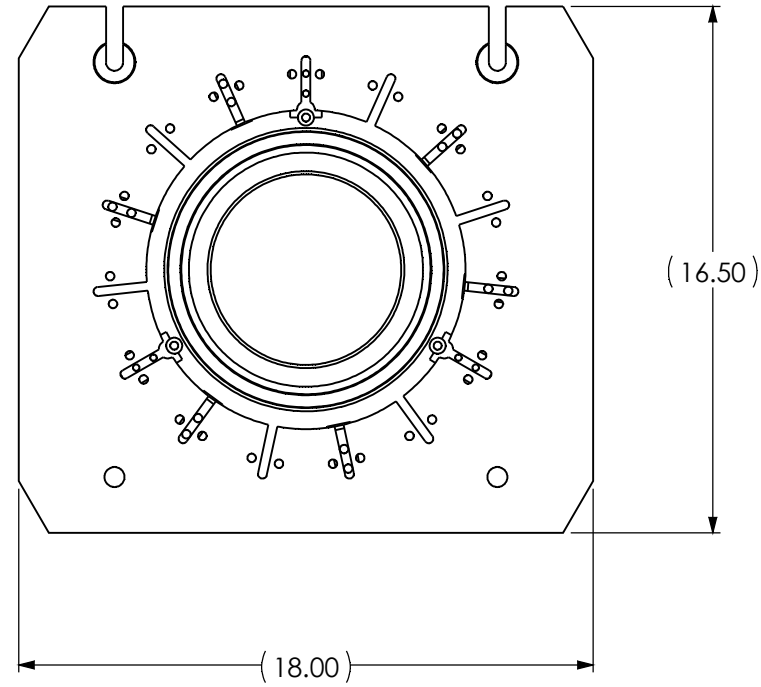

COLBORNE FOOTBOTICS, LLC
LAKE FOREST, IL 60045

DO NOT SCALE DRAWING
MACHINING TOLERANCES UNLESS SPECIFIED:
FRACTION ± 1/64 ANGLES ± 1°
DECIMALS .XXX ---- ± .005 .XX ---- ± .010

STOCK SIZE: SEE B.O.M.	
MATERIAL: SEE B.O.M.	FINISH: SEE B.O.M.
PATT NO:	ASSY NO: 150933
DESIGNED BY: LMG	TITLE: ASSEMBLY, DISPENSER, 9" PAN
DRAWN BY:	DRAWING NO: B-151055
CHECKED BY:	DATE: 8/5/2014

CONFIDENTIAL
THIS DOCUMENT IS THE
PROPERTY OF COLBORNE MFG. CO.
IT MUST NOT BE COPIED NOR MAY ITS CONTENTS
BE DISTRIBUTED, USED, OR DIVULGED TO OTHERS
WITHOUT COLBORNE'S EXPRESS WRITTEN CONSENT.

ITEM NO.	PART NUMBER	DESCRIPTION	QTY.
1	151058	PLATE, FEEDER, 12"	1
2	151074	WEDMENT, SUPPORT ROD	3
3	135991	PIN, STRIPPER	6

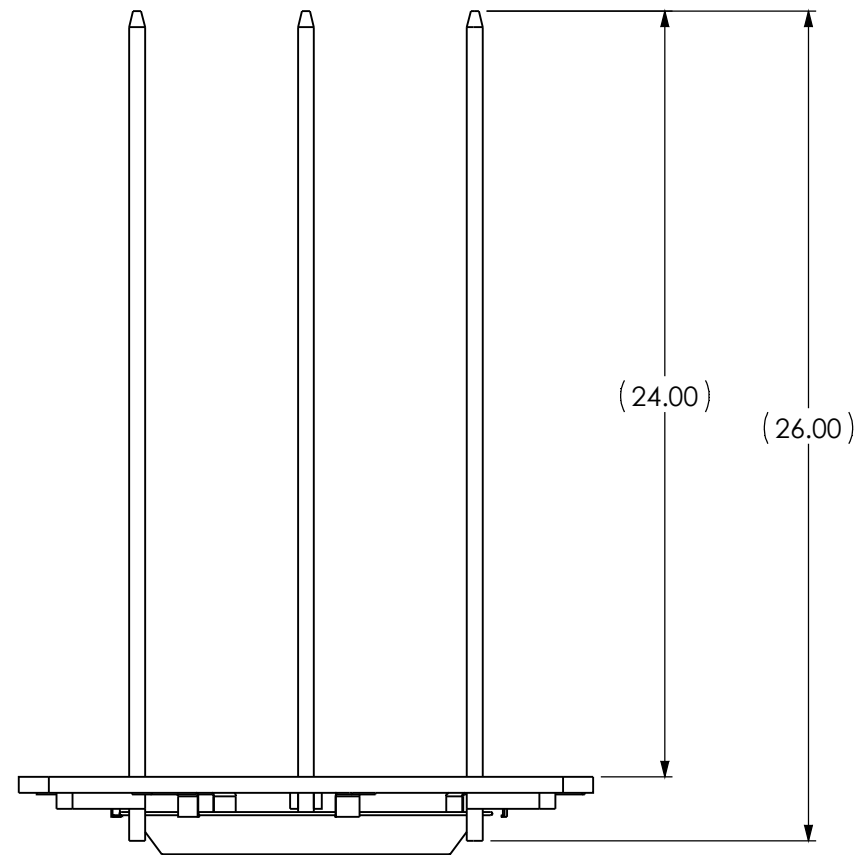
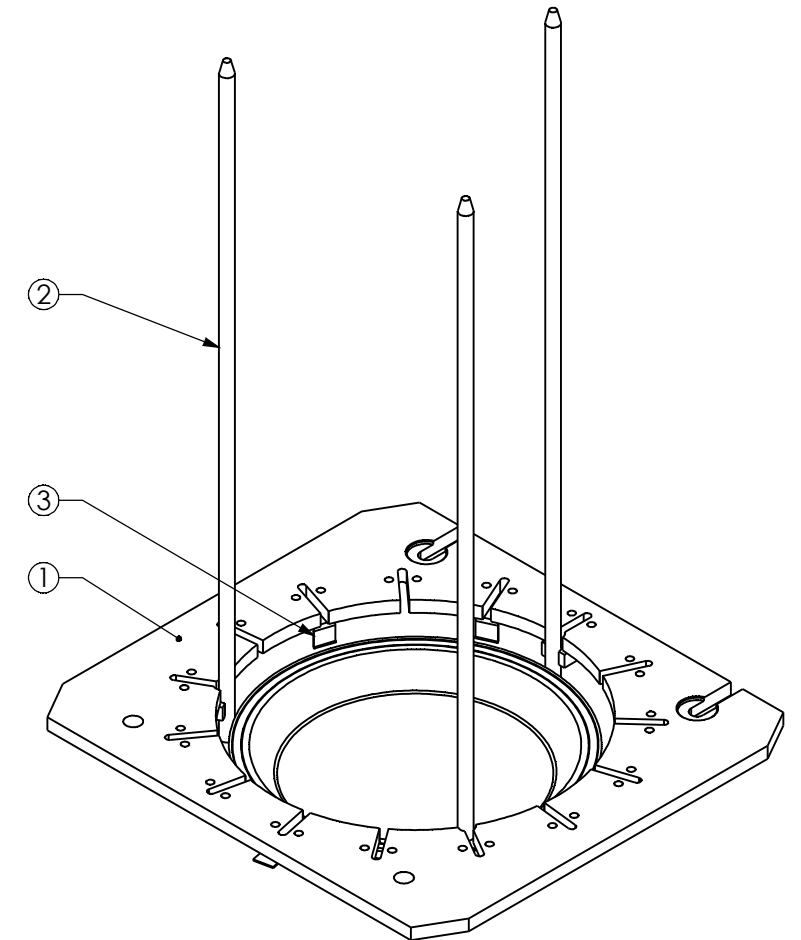
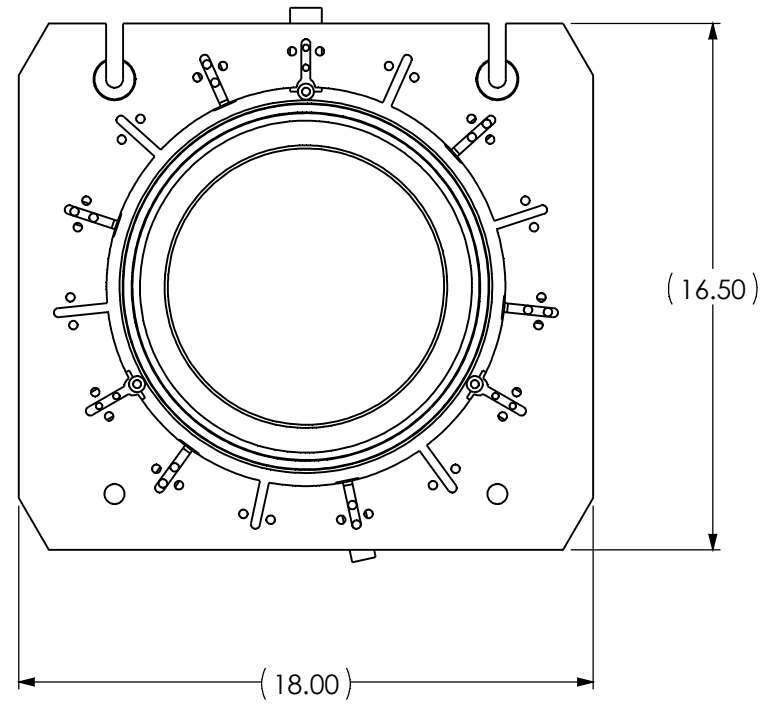

COLBORNE FOOTBOTICS, LLC

LAKE FOREST, IL 60045

DO NOT SCALE DRAWING
 MACHINING TOLERANCES UNLESS SPECIFIED:
 FRACTION ± 1/64 ANGLES ± 1°
 DECIMALS .XXX ---- ± .005 .XX ---- ± .010

STOCK SIZE: SEE B.O.M.	
MATERIAL: SEE B.O.M.	FINISH: SEE B.O.M.
PATT NO:	ASSY NO: 150933
DESIGNED BY: LMG	TITLE: ASSEMBLY, DISPENSER, 12"
DRAWN BY:	DRAWING NO: B-151057
CHECKED BY:	DATE: 8/5/2014

CONFIDENTIAL
 THIS DOCUMENT IS THE
PROPERTY OF COLBORNE MFG. CO.
 IT MUST NOT BE COPIED NOR MAY ITS CONTENTS
 BE DISTRIBUTED, USED, OR DIVULGED TO OTHERS
 WITHOUT COLBORNE'S EXPRESS WRITTEN CONSENT.

ITEM NO.	PART NUMBER	DESCRIPTION	QTY.
1	121164	MOTOR, 58 lb-in, 5000 RPM	1
2	151065	REDUCER, 65.54:1	1
3	151066	BUSHING COVER	1
4	151067	BRACKET, NE SERVO	1
5	151068	SHAFT, CONVEYOR DRIVE, SERVO	1

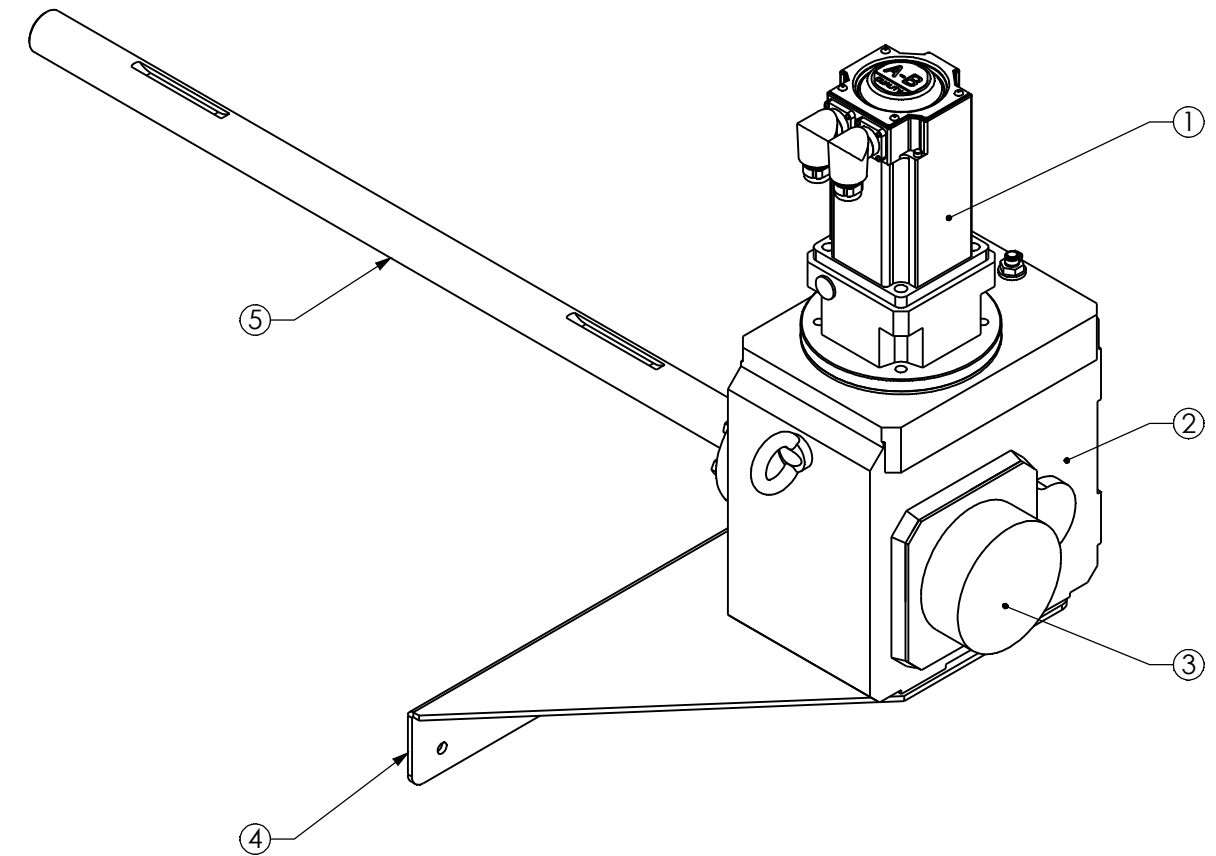
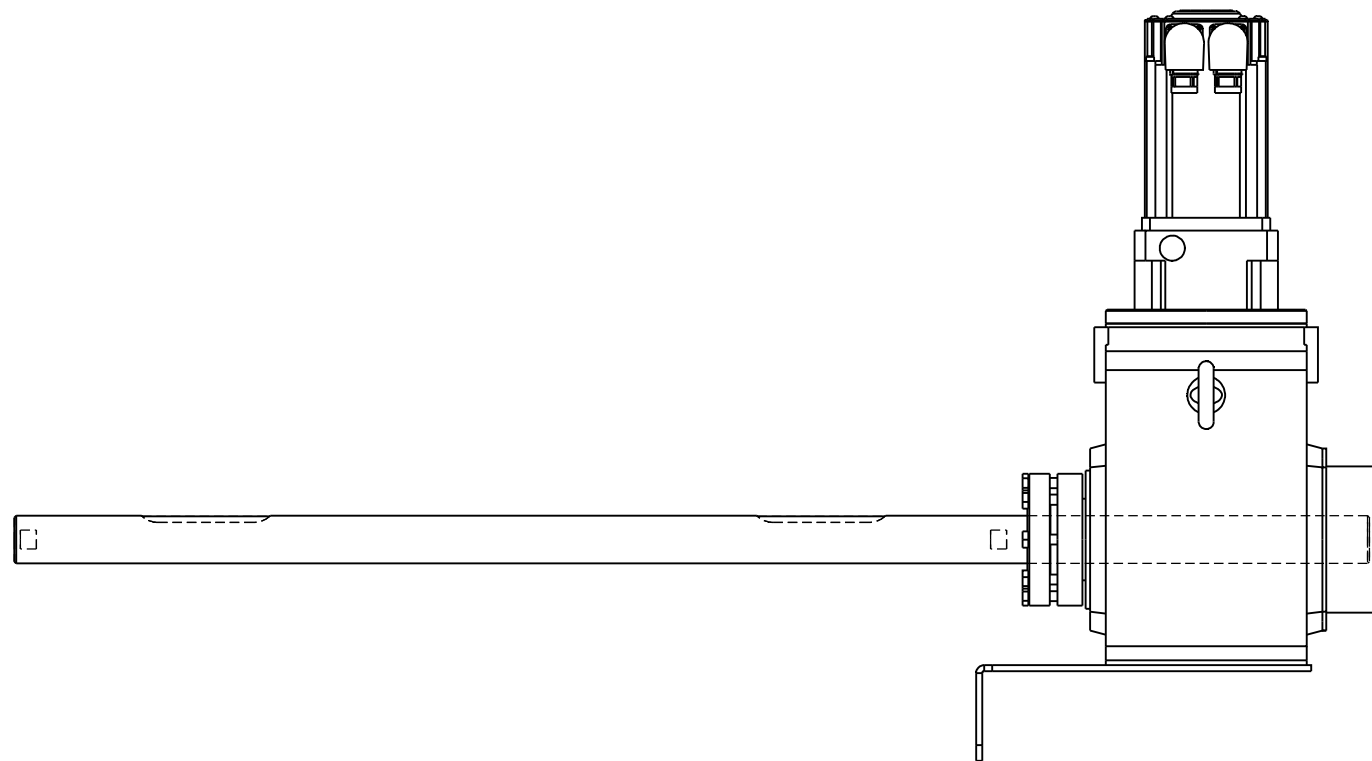

COLBORNE FOOTBOTICS, LLC

LAKE FOREST, IL 60045

DO NOT SCALE DRAWING
 MACHINING TOLERANCES UNLESS SPECIFIED:
 FRACTION ± 1/64 ANGLES ± 1°
 DECIMALS .XXX----± .005 .XX----± .010

STOCK SIZE: SEE B.O.M.	
MATERIAL: SEE B.O.M.	FINISH: SEE B.O.M.
PATT NO:	ASSY NO: 141479
DESIGNED BY: LMG	TITLE: SERVO DRIVE, NE
DRAWN BY:	
CHECKED BY:	DRAWING NO: B-151064
DATE: 8/5/2014	Sheet 1 of 1

CONFIDENTIAL
 THIS DOCUMENT IS THE
PROPERTY OF COLBORNE MFG. CO.
 IT MUST NOT BE COPIED NOR MAY ITS CONTENTS
 BE DISTRIBUTED, USED, OR DIVULGED TO OTHERS
 WITHOUT COLBORNE'S EXPRESS WRITTEN CONSENT.

REV.	DESCRIPTION

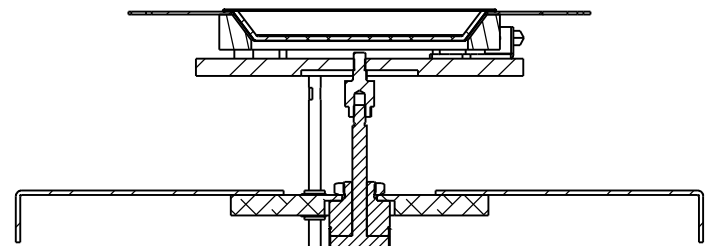

SECTION A-A

NOTE:
CUT OFF END OF CYLINDER
AT ASSEMBLY

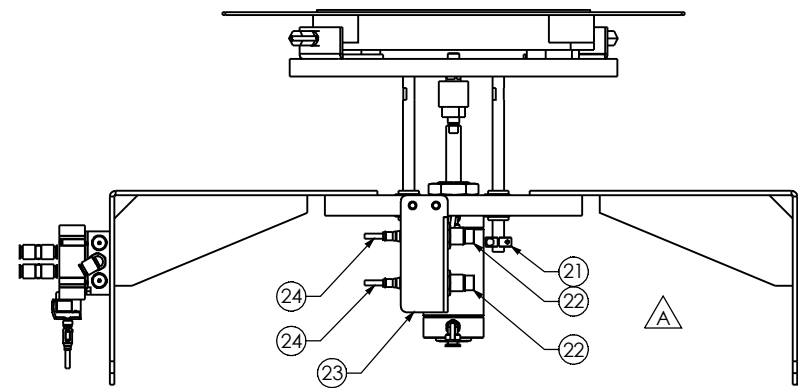
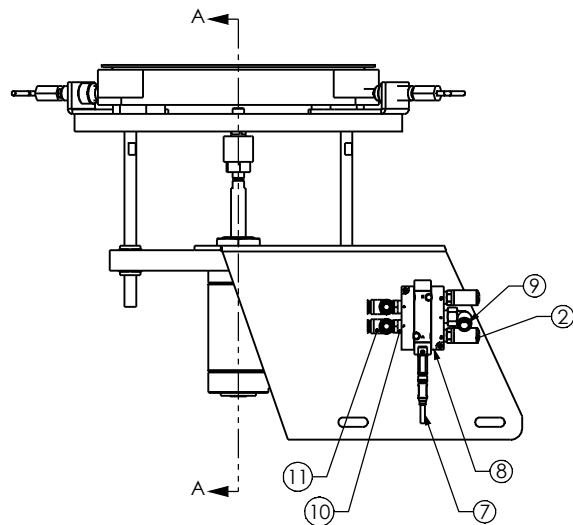
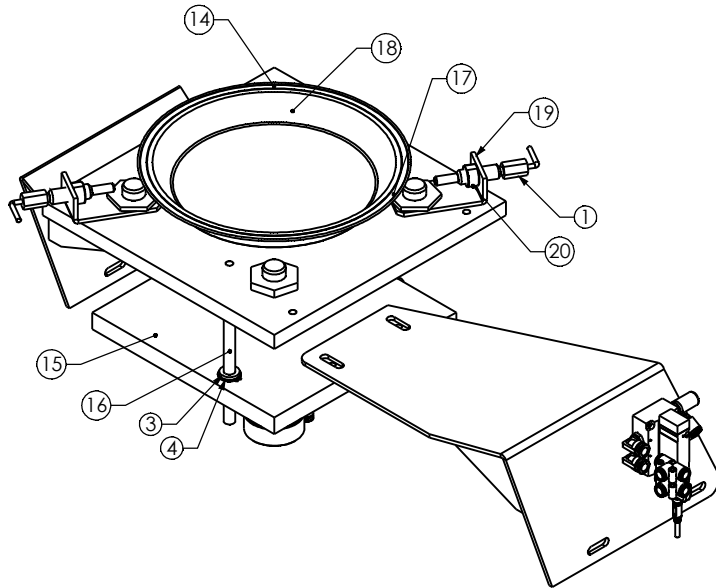
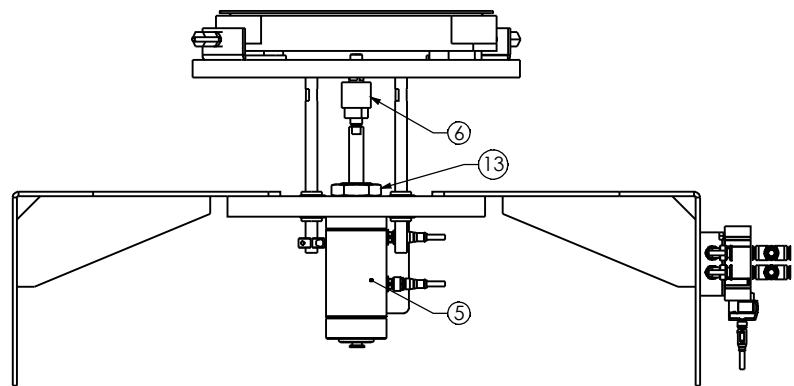
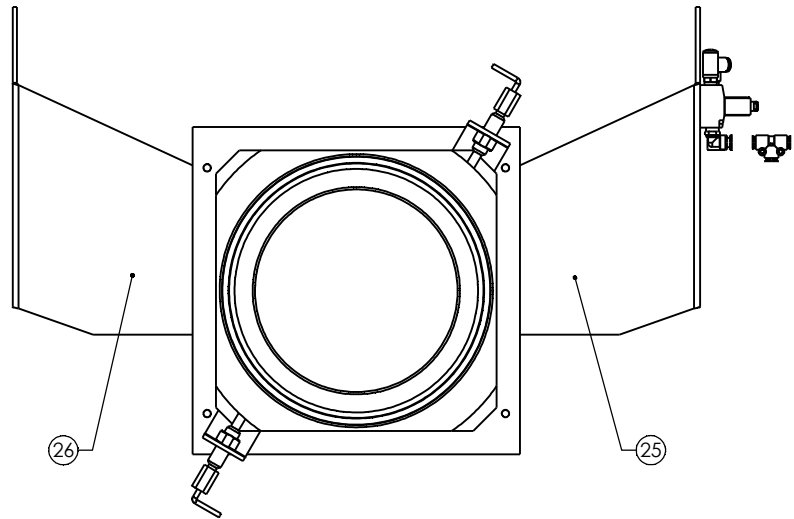

ITEM NO.	PART NUMBER	DESCRIPTION	QTY.
1	103548	PLUNGER, RETRACTABLE	2
2	104365	SILENCER, 0.25" NPT	2
3	107332	BEARING, LINEAR	2
4	107337	RING, RETAINING 0.88" SHAFT	4
5	110136	PISTON, 2.50" BORE, 2.00" STROKE, DOUBLE ACTING	1
6	110491	COUPLER, ALIGNMENT, NICKEL PLATED	1
7	139231	CORDSET, 3P FEMALE, STRAIGHT, M8, W/ 3m PVC-OB, MURR	1
8	141620	VALVE, SOLENOID, SINGLE, 24VDC, 0.25" NPT, M8	1
9	141621	FITTING, ELBOW, SWIVEL, 0.38" TUBE x 0.25" NPT	1
10	150583	FITTING, STRAIGHT, SS, 0.38" TUBE x 0.25" NPT	4
11	150588	FITTING, TEE, 0.38" TUBE	2
12	151207	FLOW CONTROL, INLINE, 0.38" TUBE	4
13	151208	NUT, 1.38"-12 (CYL MTG 2.50") SS	1
14	151211	PLATE, LIFT	1
15	151212	PLATE, CYLINDER	1
16	151213	ROD, TRIMMER BACKUP GUIDE	2
17	AT-61023-1	PIN, ALIGNING, 1.192"	2
18	AT-61023-2	PIN, ALIGNING, 1.379"	2
19	AT-61024	BRACKET, PLUNGER	2
20	AT-61025	NUT, PLUNGER, 1.00" x 0.62	2
21	101345	COLLAR, 0.50 BORE, 2-PIECES	1
22	138150	SENSOR, PROXIMITY, 18MM BODY, 12MM RANGE, 3-WIRE DC PNP, N.O., MICRO CONNECTOR	2
23	151243	BRACKET, BACKUP DETECTION	1
24	139229	CORDSET, 4 PIN FEMALE, STRAIGHT, M12, W/ 5m PVC-OB, MURR	2
25	151214	PLATE, SUPPORT, RH	1
26	151215	PLATE, SUPPORT, LH	1

CONFIDENTIAL
THIS DOCUMENT IS THE
PROPERTY OF COLBORNE MFG. CO.
IT MUST NOT BE COPIED NOR MAY ITS CONTENTS
BE DISTRIBUTED, USED, OR DIVULGED TO OTHERS
WITHOUT COLBORNE'S EXPRESS WRITTEN CONSENT.

REV.	DESCRIPTION
A	DCR-2014-263-LMG, 8/22/2014, ADDED SENSORS TO DETECT POSITION (UP/DOWN)

COLBORNE FOOTBOTICS, LLC
LAKE FOREST, IL 60045
DO NOT SCALE DRAWING
MACHINING TOLERANCES UNLESS SPECIFIED:
FRACTION ± 1/64 ANGLES ± 1°
DECIMALS .XXX ± .005 .XX ± .010

STOCK SIZE: SEE B.O.M.
MATERIAL: SEE B.O.M. FINISH: SEE B.O.M.
PART NO: 141479
DESIGNED BY: LMG TITLE: ASSEMBLY, TRIMMER BACKUP
DRAWN BY: DRAWING NO: C-151210
CHECKED BY: DATE: 8/20/2014

Sheet 1 of 1

ITEM NO.	PART NUMBER	DESCRIPTION	QTY.
1	130711	KEY	1
2	151230	OFFLOAD, WELDMENT, 6" NEW ENGLAND	1

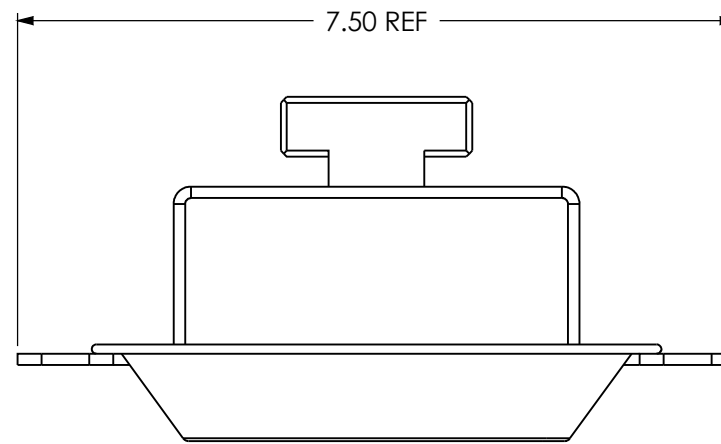
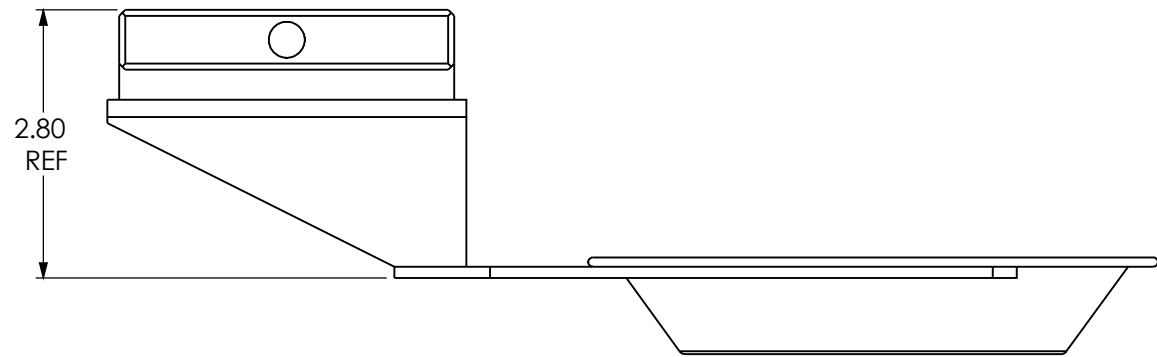
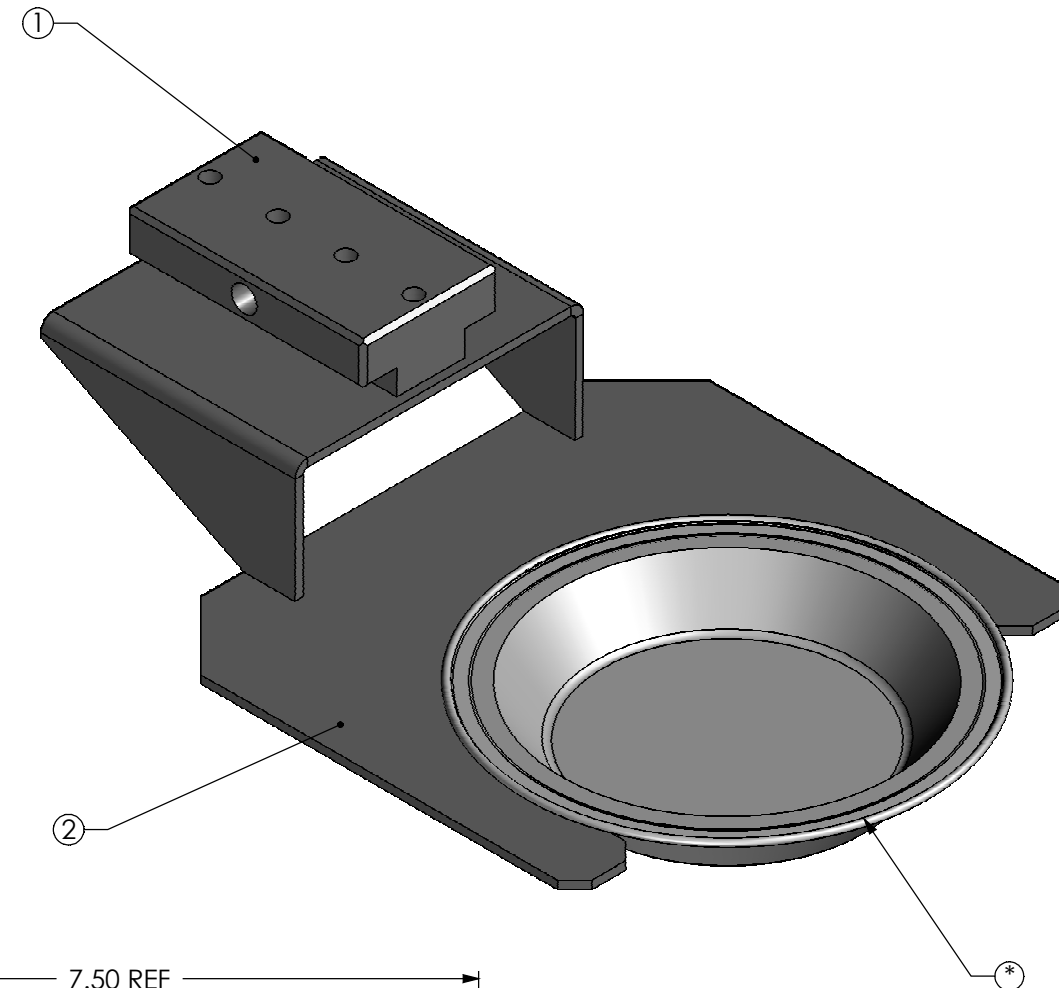
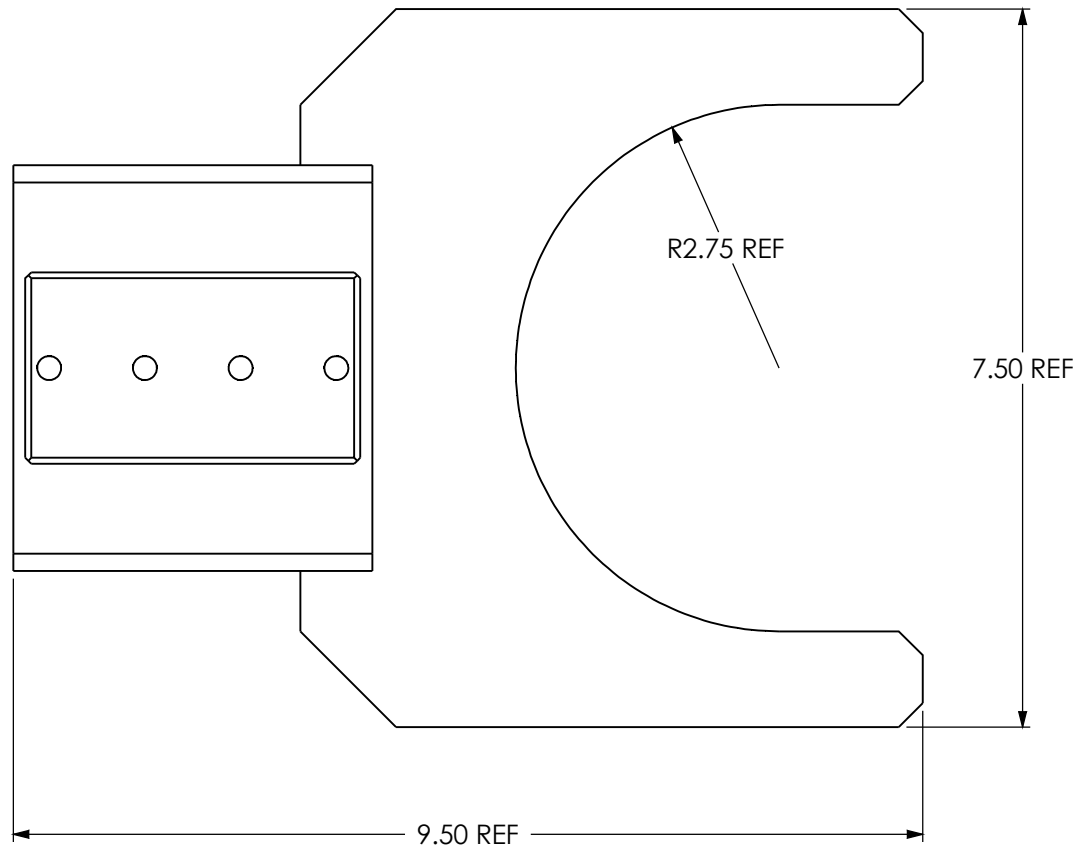

COLBORNE FOOTBOTICS, LLC
LAKE FOREST, IL 60045

DO NOT SCALE DRAWING
MACHINING TOLERANCES UNLESS SPECIFIED:
FRACTION ± 1/64 ANGLES ± 1°
DECIMALS .XXX----± .005 .XX----± .010

STOCK SIZE: SEE B.O.M.	
MATERIAL: SEE B.O.M.	FINISH: SEE B.O.M.
PATT NO:	ASSY NO: 150933
DESIGNED BY: LMG	TITLE: ASSEMBLY, TOOL, OFFLOAD, 6" NEW ENGLAND
DRAWN BY:	DRAWING NO: B-151229
CHECKED BY:	DATE: 8/21/2014

CONFIDENTIAL
THIS DOCUMENT IS THE
PROPERTY OF COLBORNE MFG. CO.
IT MUST NOT BE COPIED NOR MAY ITS CONTENTS
BE DISTRIBUTED, USED, OR DIVULGED TO OTHERS
WITHOUT COLBORNE'S EXPRESS WRITTEN CONSENT.

REV.	DESCRIPTION

ITEM NO.	PART NUMBER	DESCRIPTION	QTY.
1	130711	KEY	1
2	151232	OFFLOAD, WELDMENT, 8" NEW ENGLAND	1

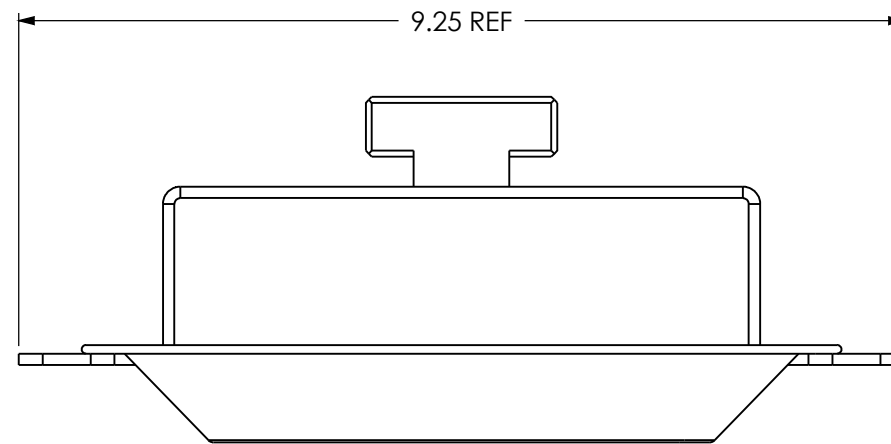
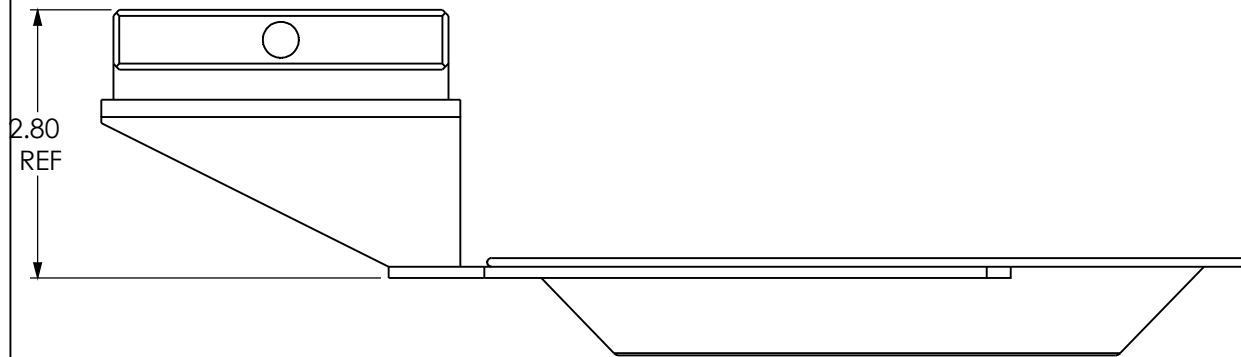
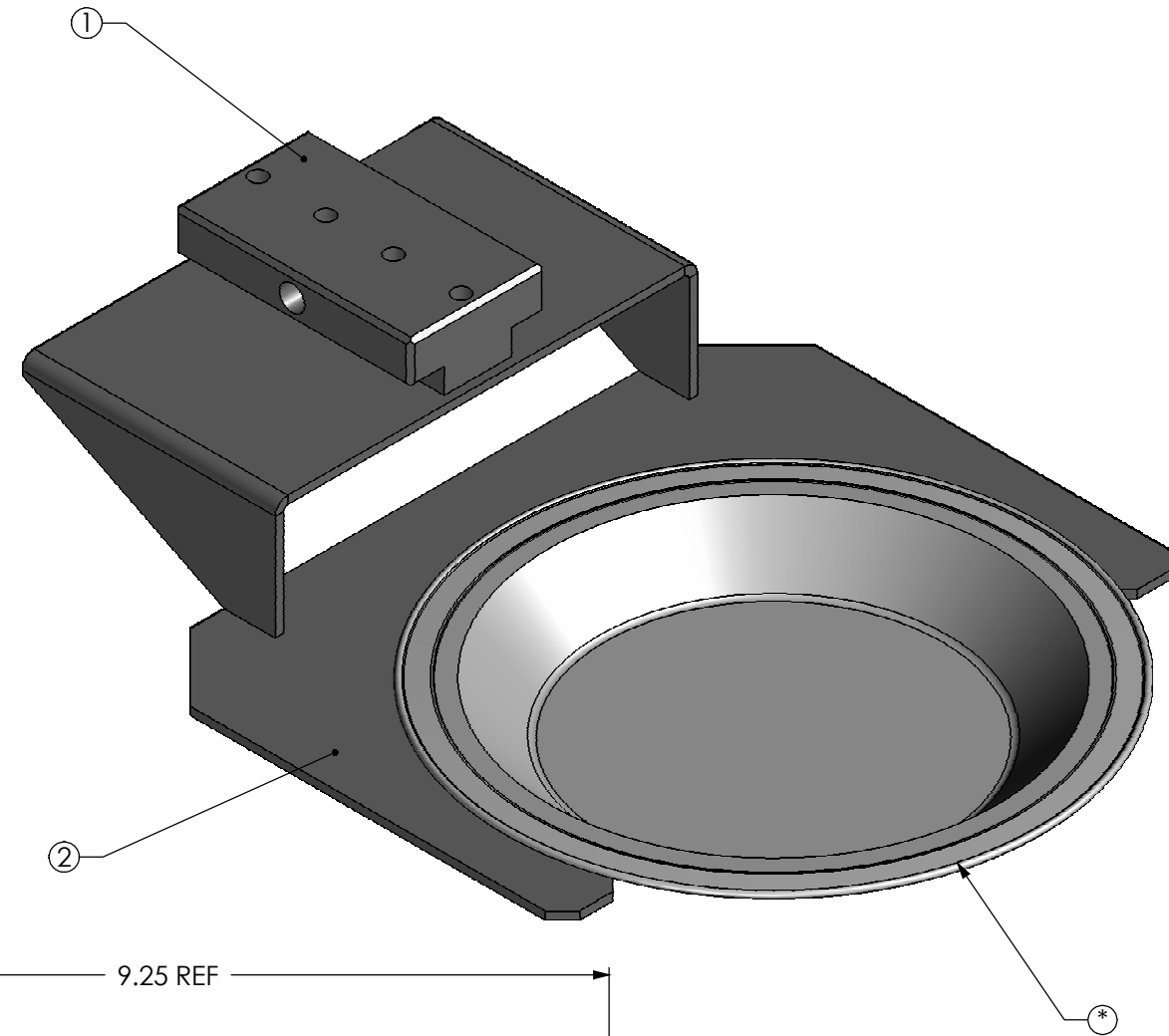
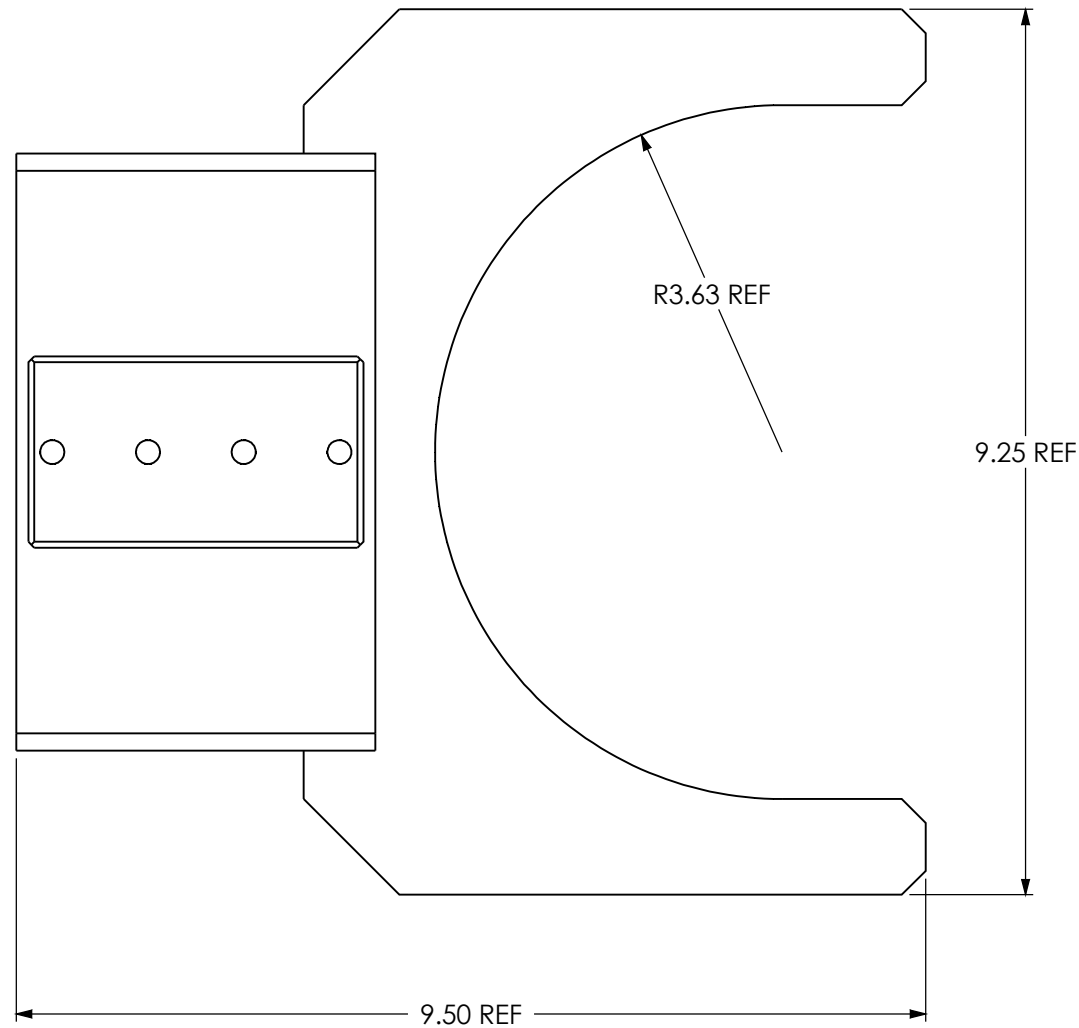

COLBORNE FOOTBOTICS, LLC
LAKE FOREST, IL 60045

DO NOT SCALE DRAWING
MACHINING TOLERANCES UNLESS SPECIFIED:
FRACTION ± 1/64 ANGLES ± 1°
DECIMALS .XXX----± .005 .XX----± .010

STOCK SIZE: SEE B.O.M.	
MATERIAL: SEE B.O.M.	FINISH: SEE B.O.M.
PATT NO:	ASSY NO: 150933
DESIGNED BY: LMG	TITLE: ASSEMBLY, TOOL, OFFLOAD, 8" NEW ENGLAND
DRAWN BY:	DRAWING NO: B-151231
CHECKED BY:	DATE: 8/21/2014

CONFIDENTIAL
THIS DOCUMENT IS THE
PROPERTY OF COLBORNE MFG. CO.
IT MUST NOT BE COPIED NOR MAY ITS CONTENTS
BE DISTRIBUTED, USED, OR DIVULGED TO OTHERS
WITHOUT COLBORNE'S EXPRESS WRITTEN CONSENT.

NOTE:
PART NO. TO BE PERMANENTLY
MARKED (STAMPED OR ETCHED)
ON SURFACE AS SHOWN.

REV.	DESCRIPTION

ITEM NO.	PART NUMBER	DESCRIPTION	QTY.
1	130711	KEY	1
2	151234	OFFLOAD, WELDMENT, 9" NEW ENGLAND	1

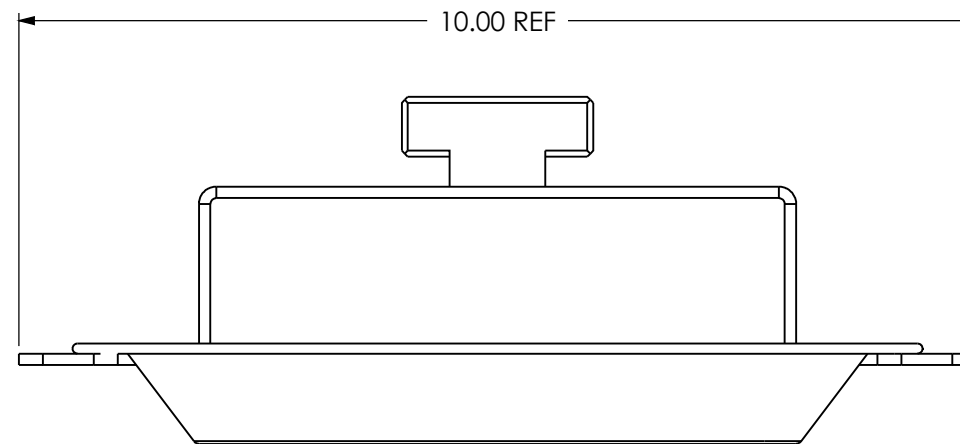
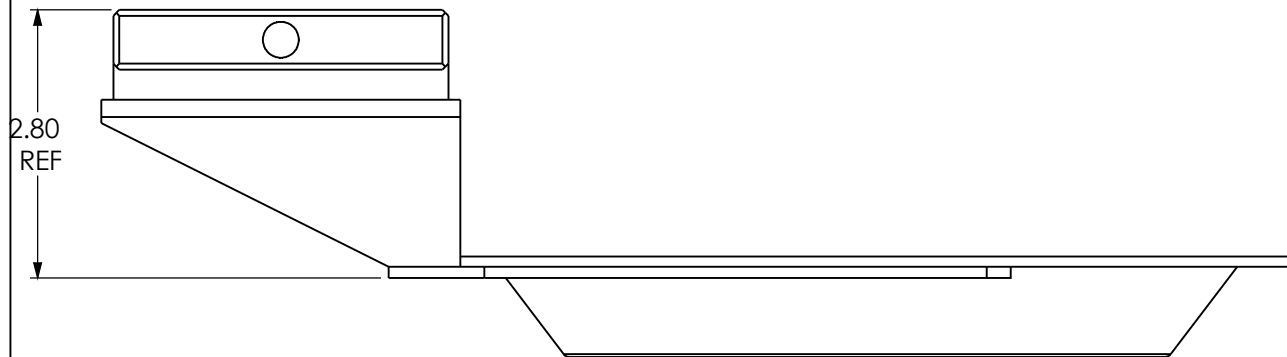
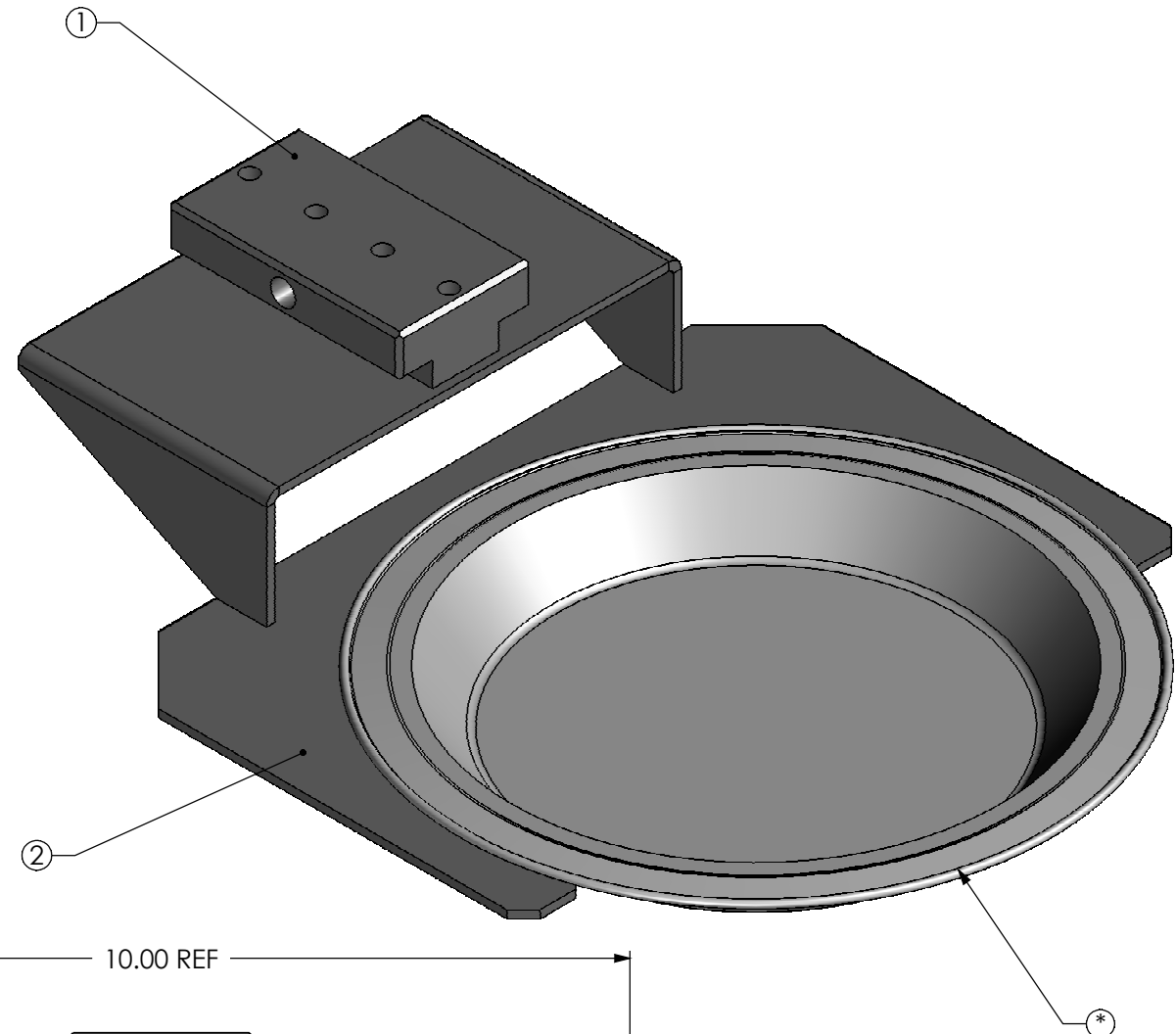
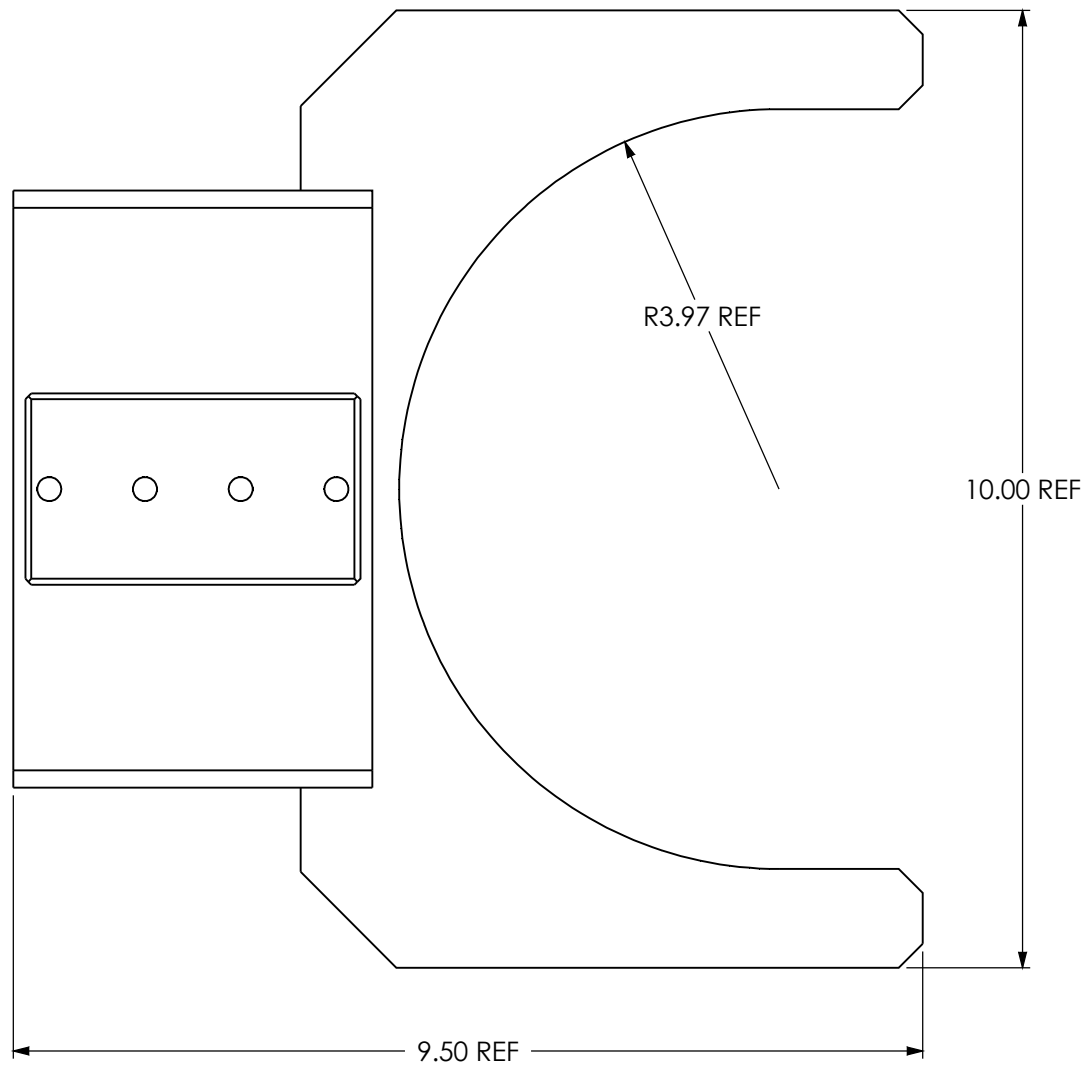

COLBORNE FOOTBOTICS, LLC LAKE FOREST, IL 60045	
DO NOT SCALE DRAWING MACHINING TOLERANCES UNLESS SPECIFIED: FRACTION ± 1/64 ANGLES ± 1° DECIMALS .XXX---± .005 .XX---± .010	
STOCK SIZE: SEE B.O.M.	
MATERIAL: SEE B.O.M.	FINISH: SEE B.O.M.
PATT NO:	ASSY NO: 150933
DESIGNED BY: LMG	TITLE: ASSEMBLY, TOOL, OFFLOAD, 9" NEW ENGLAND
DRAWN BY:	DRAWING NO: B-151233
CHECKED BY:	DATE: 8/21/2014
Sheet 1 of 1	

CONFIDENTIAL
THIS DOCUMENT IS THE
PROPERTY OF COLBORNE MFG. CO.
IT MUST NOT BE COPIED NOR MAY ITS CONTENTS
BE DISTRIBUTED, USED, OR DIVULGED TO OTHERS
WITHOUT COLBORNE'S EXPRESS WRITTEN CONSENT.

NOTE:
PART NO. TO BE PERMANENTLY
MARKED (STAMPED OR ETCHED)
ON SURFACE AS SHOWN.

REV.	DESCRIPTION

ITEM NO.	PART NUMBER	DESCRIPTION	QTY.
1	130711	KEY	1
2	151236	OFFLOAD, WELDMENT, 12" NEW ENGLAND	1

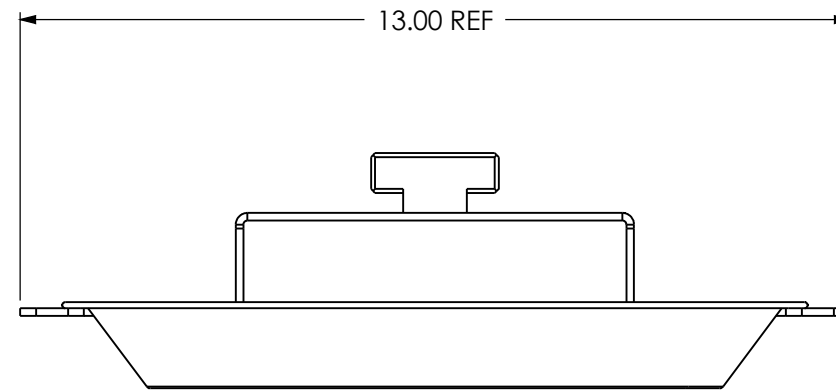
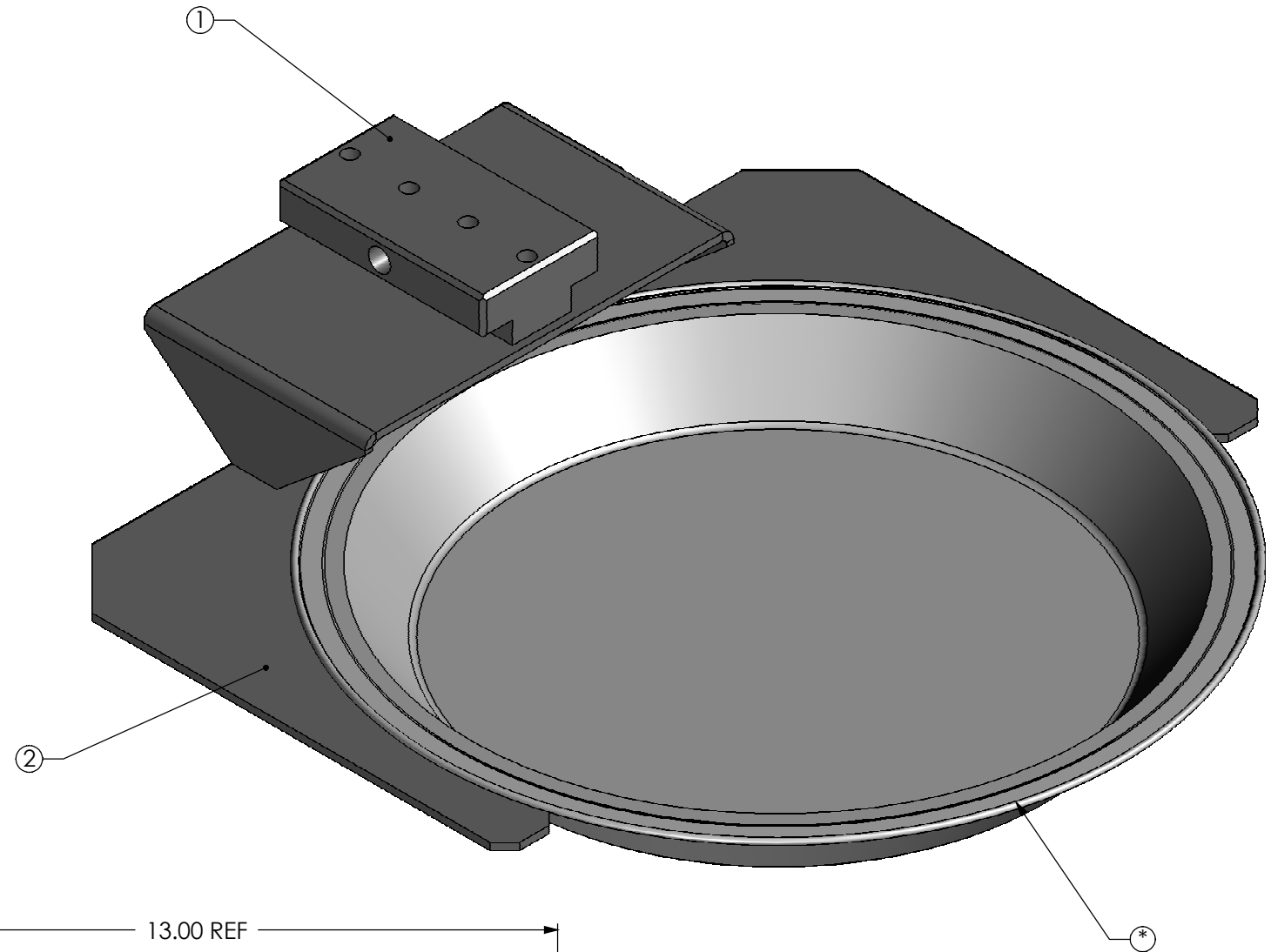
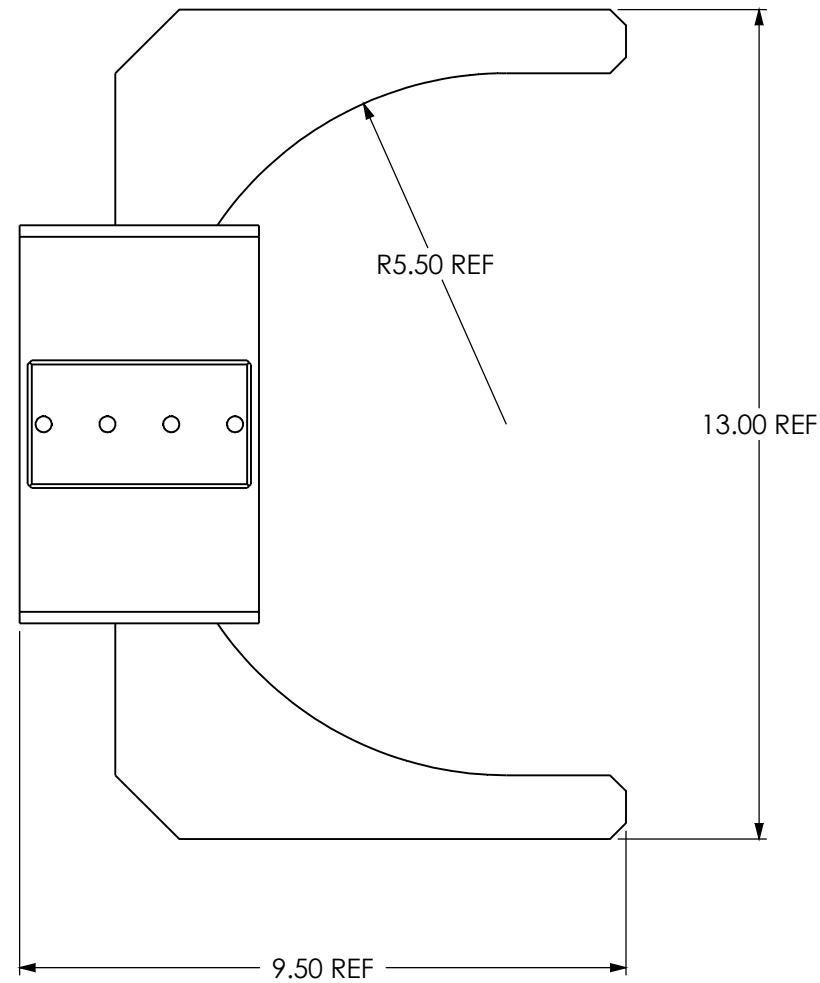

COLBORNE FOOTBOTICS, LLC

LAKE FOREST, IL 60045

DO NOT SCALE DRAWING
 MACHINING TOLERANCES UNLESS SPECIFIED:
 FRACTION ± 1/64 ANGLES ± 1°
 DECIMALS .XXX----± .005 .XX----± .010

STOCK SIZE: SEE B.O.M.	
MATERIAL: SEE B.O.M.	FINISH: SEE B.O.M.
PATT NO:	ASSY NO: 150933
DESIGNED BY: LMG	TITLE: ASSEMBLY, TOOL, OFFLOAD, 12" NEW ENGLAND
DRAWN BY:	DRAWING NO: B-151235
CHECKED BY:	DATE: 8/21/2014

CONFIDENTIAL
 THIS DOCUMENT IS THE
PROPERTY OF COLBORNE MFG. CO.
 IT MUST NOT BE COPIED NOR MAY ITS CONTENTS
 BE DISTRIBUTED, USED, OR DIVULGED TO OTHERS
 WITHOUT COLBORNE'S EXPRESS WRITTEN CONSENT.

REV.	DESCRIPTION

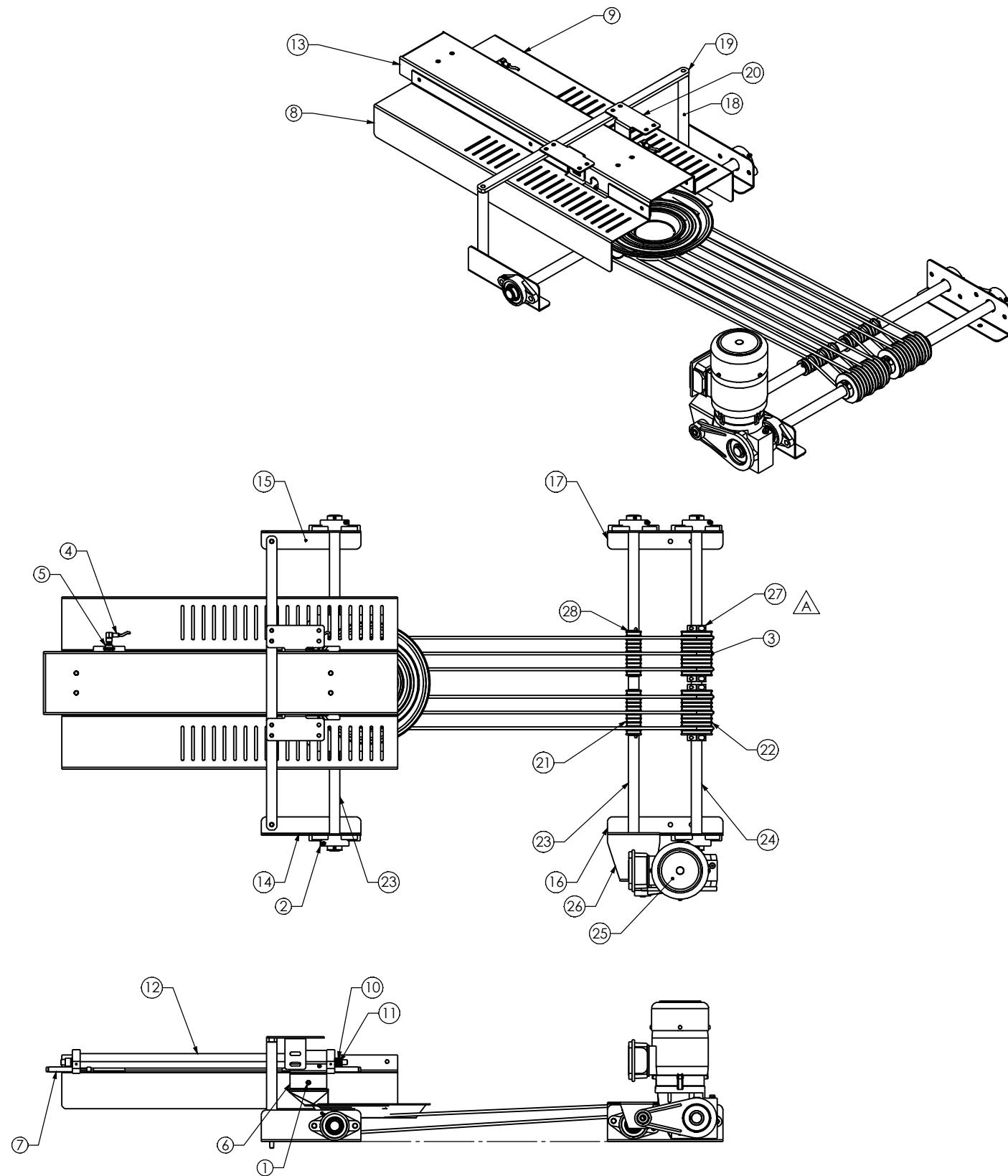

ITEM NO.	PART NUMBER	DESCRIPTION	QTY.
1	108327	PIN, QUICK RELEASE, 0.375"x3.00" (SS)	1
2	109972	BEARING, 2-BOLT FLANGE, 1.00" BORE	6
3	114944	BELT, 0.25" ROUND	40 FT
4	116784	SENSOR CABLE	2
5	122131	SENSOR, QD MICRO	2
6	130710	BLOCK, KEY	1
7	130810	SHOCK ABSORBER	2
8	137120	GUARD, RH	1
9	137121	GUARD, LH	1
10	151024	FITTING, FLOW CONTROL, ELBOW, .25"NPT MALE X .25"NPT FEMALE, SS	2
11	151025	FITTING, STRAIGHT, .25"NPT X .25" TUBE, SS	2
12	151221	SLIDE, RODLESS, 1.06" BORE X 20.0" STROKE	1
13	151245	MOUNT, SLIDE	1
14	151246	BRACKET, BEARING, RH	1
15	151247	BRACKET, BEARING, LH	1
16	151248	BRACKET, DOUBLE BEARING, RH	1
17	151249	BRACKET, DOUBLE BEARING, LH	1
18	151250	POST, VERTICAL SUPPORT	2
19	151251	CROSSBAR, MOUNTING	1
20	151252	BRACKET, HANGER	2
21	151253	PULLEY, IDLE, 0.25" ROUND BELT	4
22	151254	PULLEY, DRIVE, 0.25" ROUND BELT	2
23	151255	SHAFT, IDLE	2
24	151256	SHAFT, DRIVE	1
25	151257	GEARMOTOR, 0.50 HP, 15:1, 480V 3PH	1
26	151258	BRACKET, TORQUE ARM	1
27	101353	COLLAR, 2-PIECES 1.00"	4
28	108919	RETAINING RING, Ø1.00" SHAFT	8

CONFIDENTIAL
 THIS DOCUMENT IS THE
PROPERTY OF COLBORNE MFG. CO.
 IT MUST NOT BE COPIED NOR MAY ITS CONTENTS
 BE DISTRIBUTED, USED, OR DIVULGED TO OTHERS
 WITHOUT COLBORNE'S EXPRESS WRITTEN CONSENT.

A	DCR-2014-268-LMG, 8/25/2014, DOUBLED THE NUMBER OF ROLLERS, ADDED RETAINING FEATURES
REV.	DESCRIPTION

COLBORNE FOOTBOTICS, LLC
 LAKE FOREST, IL 60045
DO NOT SCALE DRAWING
 MACHINING TOLERANCES UNLESS SPECIFIED:
 FRACTION ± 1/64 ANGLES ± 1°
 DECIMALS .XXX--- ± .005 .XX--- ± .010

STOCK SIZE: SEE B.O.M.
 MATERIAL: SEE B.O.M. FINISH: SEE B.O.M.
 PART NO: 141479
 DESIGNED BY: LMG TITLE: ASSEMBLY, OFFLOAD, SHORT STROKE
 DRAWN BY: DRAWING NO: C-151244
 CHECKED BY: DATE: 8/25/2014

Sheet 1 of 1

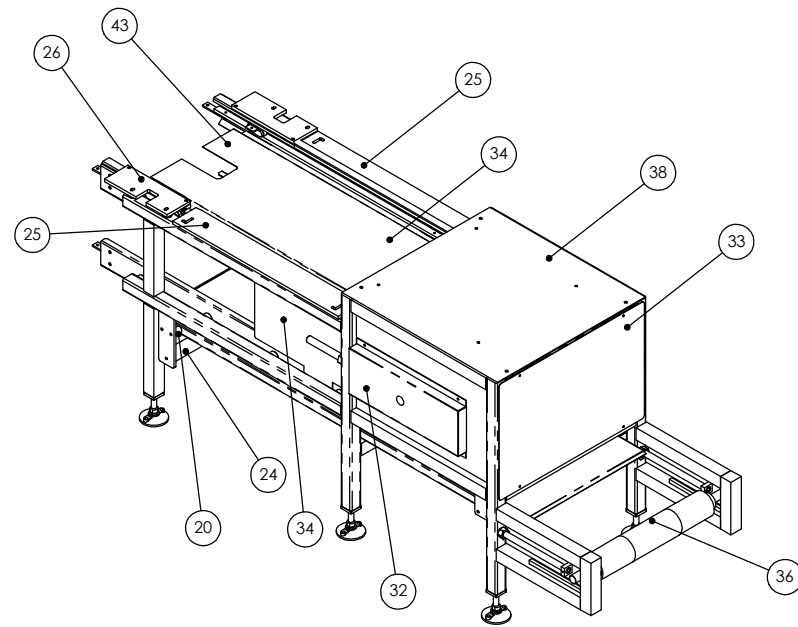
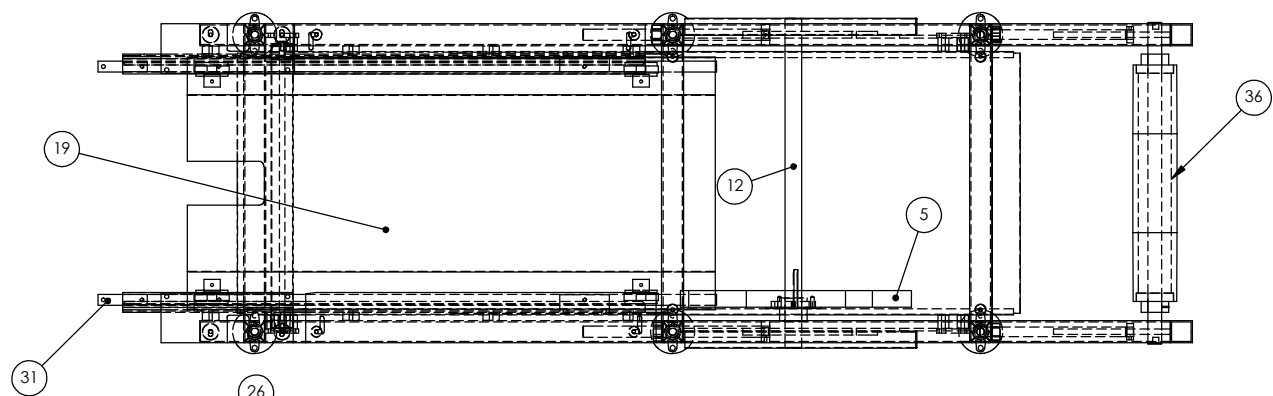

ITEM NO.	QTY.	PART NO.	DESCRIPTION
1	1	AT-60154	WELDMENT, AFT FRAME
2	4	AT-60162	PLATE, TAKE-UP GUIDE
3	6	104635	THREADED TUBE END, 3/4 - 10
4	6	108229	LEG LEVELER, 3/4-10
5	1	AT-60163	PLATE, WEAR
6	1	AT-60157	SUPPORT, RH, BOTTOM CONVEYOR
7	1	AT-60155	SUPPORT, RH, TOP CONVEYOR
8	1	AT-60158	SUPPORT, LH, BOTTOM CONVEYOR
9	2	2082B20	SPROCKET, NO 80, 48 TOOTH, 1.50 INCH BORE
10	2	AT-60170	THREADED ROD
11	1	AT-60172	BEARING, WEAR PLATE
12	1	AT-60173	SHAFT, MAIN IDLER
13	2	501183	HEX NUT, FULL, 1.0-8 UNC
14	4	?	CHAIN, 2082 CARRIER LINK
15	1	AT-60156	SUPPORT, LH, TOP CONVEYOR
17	2	DT-60177	ROD, THREADED
18	2	501498	NUT, 0.88"-14, HEX JAM, SS
19	1	AT-60189	SLIDER BED, AFT
20	8	C-145-76	SPACER, SLIDER BED
21	1	AT-60198	SHAFT, 1.25 DIA., ATF
22	2	AT-60166	ROD LOCK, ADJUSTABLE, ST-20
23	2	CP-38578	ROD LOCK, ADJUSTABLE, ST-24
24	1	AT-60203	ROLLER, SCRAP BELT SUPPORT
25	2	AT-60178	PLATE, GUIDE, TWO POSITION
26	2	AT-60176	GUIDE, CHAIN, PLASTIC
27	1	AT-60171	SUPPORT, WEAR PLATE
28	8	AT-60929	ANGLE, ATTACHMENT, SS
29	2	AT-60933	BAR, SUPPORT, AFT BOTTO
30	2	AT-60932	BAR, SUPPORT, AFT TOP
31	4	AT-60934	STRAP, CONNECTION, SS
32	2	AT-60955	GUARD, REAR TAKE-UP
33	1	AT-60954	GUARD, BACK CONVEYOR
34	2	AT-60956	GUARD, REAR INNER
35	2	109985	BEARING, TAKE-UP, 1.25" BORE
36	1	AT-60836	ROLLER, IDLER (SCRAP RETURN)
37	2	101260	BEARING, TAKE UP, 1.50"
38	1	AT-60794	PLATE, MOUNTING, FOR PAN DISP.
39	2	108494	COLLAR, 1.50", CLAMP
40	4	C-250-27	PAD MOUNTING, .38 - 16 TAP 304 SS
41	2	AT-61646	PLATE, CAM FOLLOWER
42	4	CX00162005	BEARING, CAM FOLLOWER, SEALED BEARING, 0.75" DIAMETER
43	1	AT-61611-1	SUPPORT, PAN DISPENSER
44	4	110691	REID, KNURLED KNOB, 1/4-20, SSKA-3

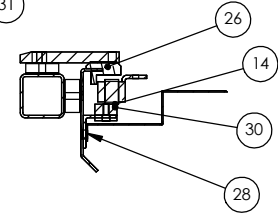

SECTION F
SCALE 1 : 4

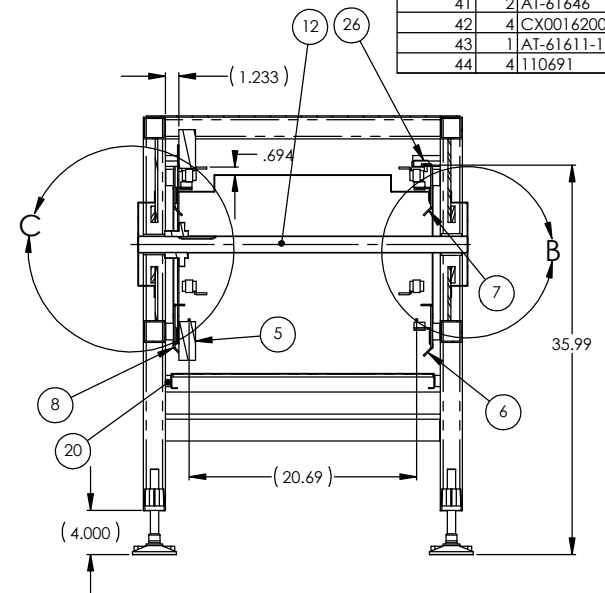
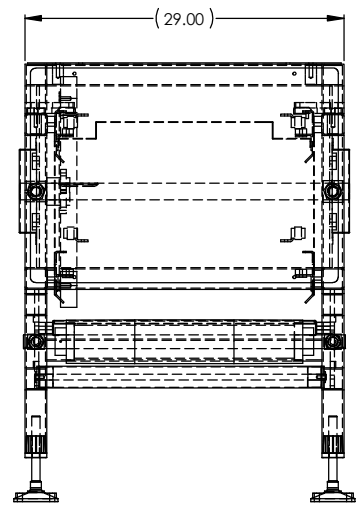
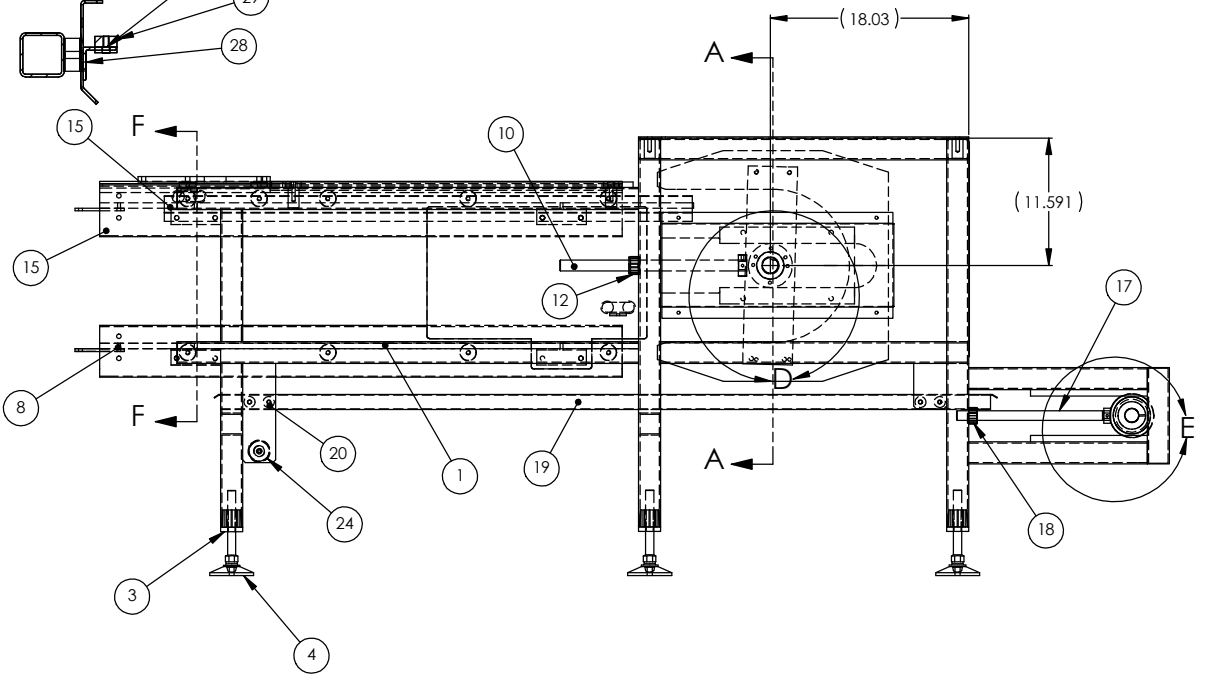
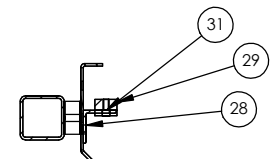

SECTION A-A

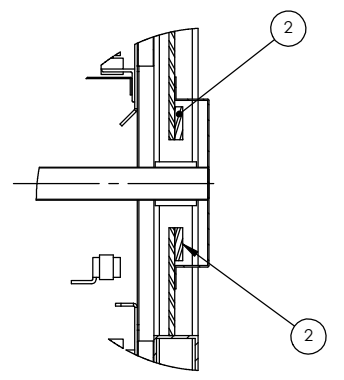

DETAIL B
SCALE 1 : 4

NOTES:
1. PART NO. TO BE PERMANENTLY MARKED (STAMPED OR ETCHED) ON SURFACE AS SHOWN.

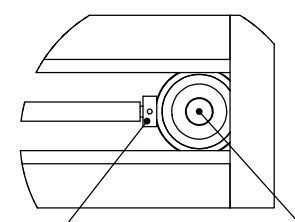

DETAIL E
SCALE 1 : 4

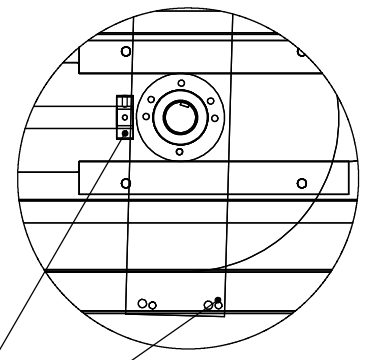

DETAIL D
SCALE 1 : 4

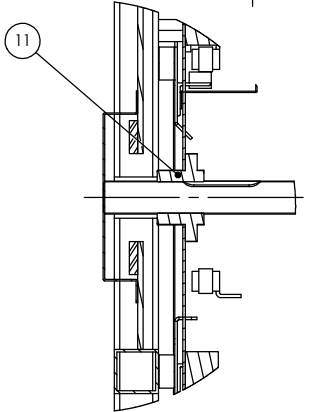

DETAIL C
SCALE 1 : 4

CONFIDENTIAL
THIS DOCUMENT IS THE
PROPERTY OF COLBORNE MFG. CO.
IT MUST NOT BE COPIED NOR MAY ITS CONTENTS
BE DISTRIBUTED, USED OR DIVULGED TO OTHERS
WITHOUT COLBORNE'S EXPRESS WRITTEN CONSENT.

REV	MODIFICATIONS	COLBORNE CORPORATION	
A	DCR # 2000124 CHANGE RAW MATERIAL FROM (060142 & 060843) TO (AT-60170 & DT-60177) ON DRAWING & BOM	GLENVIEW, ILL. 60025	
B	DCR# 2001190 ADD (110691 & AT60178) KM 8-30-01	DO NOT SCALE DRAWING	
		MACHINING TOLERANCES UNLESS SPECIFIED: FRACTION ± 1/64 ANGLES ± 1° DECIMALS .XXX... ± .005 .XX... ± .010	
		MATERIAL:	FINISH:
		DATE:	ASSY NO.:
		DRAWN BY:	TITLE:
		CHECKED BY:	ASSEMBLY, FRAME, AFT, SERIES 45
		SCALE:	DRAWING NO.:
		DATE:	D- AT-60024
			7-1-99

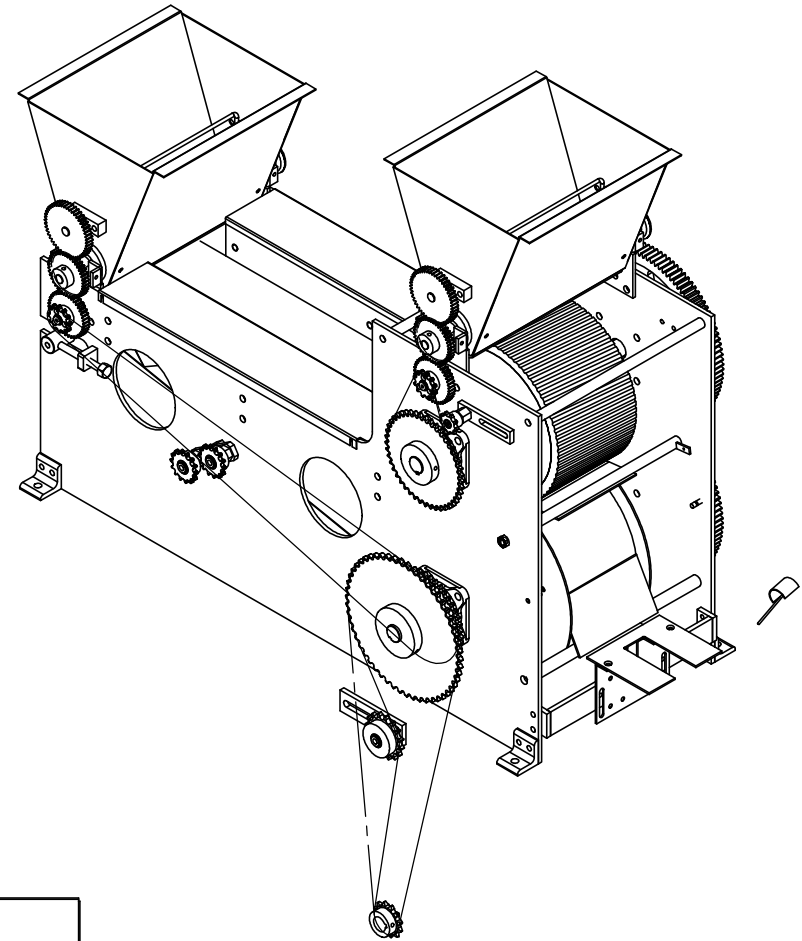
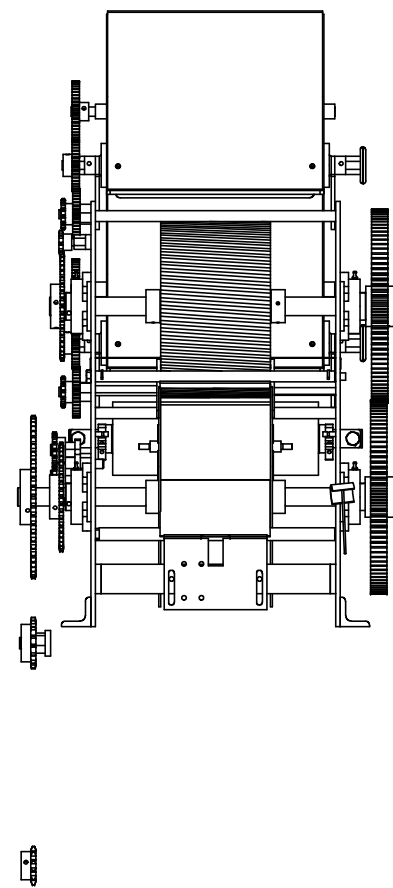
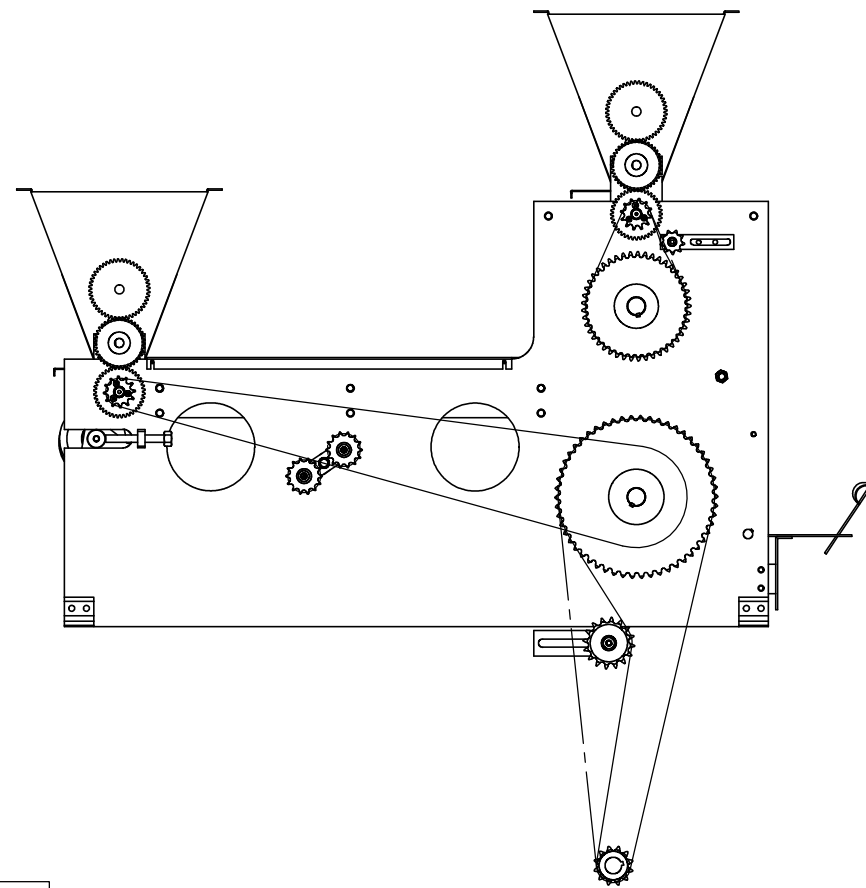
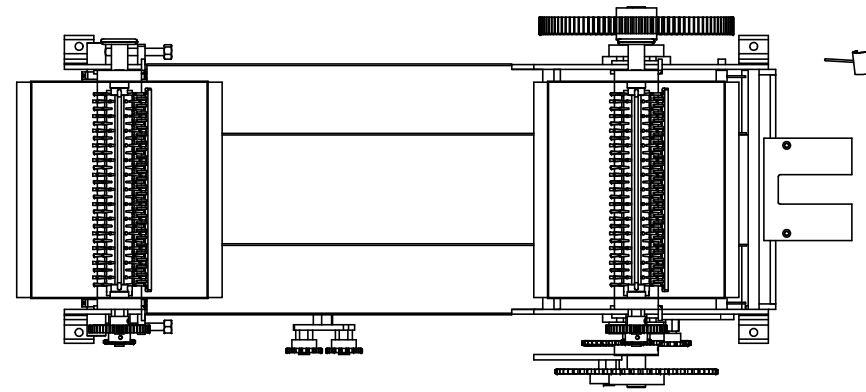

ITEM NO.	PART NUMBER	DESCRIPTION	Default/ QTY.
1	109986	BEARING, 4-BOLT FLANGE, 1.25" BORE	4
2	AS30244	BAR, IDLER SPROCKET ADJUSTMENT	1
3	C-118-6	SCREW, ADJUSTING, 0.50"-20x4.50" (SS)	2
4	CX130-97	SUD. SPROCKET & TENSION ARM	2
5	CX00203-24	HUB SPR. KEYED 5/8P. 3/8W	1
6	CX207-12	HUB SPR. KEYED 5/8P. 3/8W	2
7	CX00203036	HUB SPR. KEYED 5/8P. 3/8W	1
8	CX00210001	SPROCKET ASSY, 50B16	1
9	CX00214002	SPROCKET	2
10	CX00214006	HUB SPR. IDLER, 9 T. #40 (1/2"P. 5/16W)	1
11	DX01173	PIN, SPRING RETAINING	2
12	ED31097	DESCRIPTION	1
13	ED31099	ARM, SCRAPER	2
14	ED-31004	LUG, BELT ADJUSTING	2
15	SL36640-D	IDLER SHAFT	1
16	SL36644	DESCRIPTION	1
17	SL36770-01	BELT	1
18	SL36775	SHAFT STUB, FLOUR HOPPER	2
19	SL36776	SHAFT FOR FLANGED ROLLER	1
20	SL36777	SHAFT FOR FLUTED PRESS ROLLER	1
21	SL36778	STUD (CHAIN TENSION ASSY)	1
22	SL36779	ADJUSTING BAR	1
23	SL36830	.	2
24	SX160-65	STUD SPROCKET	1
25	TX1018-BB	BELT SUPPORT FEED CONVEYOR, 7.5	1
26	TX01145	.	1
27	TX28173B	GEAR & SPROCKET ASSEMBLY	2
28	TX28401-A	SIDE PLATE	1
29	TX28401-B	SIDE PLATE	1
30	TX28410	DESCRIPTION	2
31	TX28414-U	COVER L. H. - 7.5	1
32	TX28415-U	COVER L. H. - 7.5	1
33	TX28416	BRACKET, ANGLE	4
34	TX28417	PLATE SIDE R. H.	1
35	TX28418	PLATE SIDE L. H.	1
36	TX28438	PLATE, TOP	1
37	TX28439	BRACKET FOR SWITCH	1
38	TX28455	LEVER FOR MILROSWITCH	1
39	TX28544	.	1
40	TX28545	.	1
41	TX28571-B	TIE BAR	5
42	TX28580-S	STUD, GUIDE PLATE, 7.5	6
43	TX28581-S	SCRAPER LOWER 7.5	1
44	TX28584-B	SCRAPER SHAFT UPPER	1
45	TX28585-T	SCRAPER UPPER	1
46	TX28587-B	DESCRIPTION	1
47	TX28603	STUD ADJUSTMENT SPROCKET	1

CONFIDENTIAL
 THIS DOCUMENT IS THE PROPERTY OF COLBORNE MFG. CO. IT MUST NOT BE COPIED NOR MAY ITS CONTENTS BE DISTRIBUTED, USED, OR DIVULGED TO OTHERS WITHOUT COLBORNE'S EXPRESS WRITTEN CONSENT.
NOTE:
 PART NO. TO BE PERMANENTLY MARKED (STAMPED OR ETCHED) ON SURFACE AS SHOWN.

COLBORNE FOOTBOTICS, LLC
 LAKE FOREST, IL 60045
DO NOT SCALE DRAWING
 MACHINING TOLERANCES UNLESS SPECIFIED:
 FRACTION ± 1/64 ANGLES ± 1°
 DECIMALS .XXX... ± .005 .XX... ± .010

STOCK SIZE: SEE B.O.M.
 MATERIAL: SEE B.O.M. FINISH: SEE B.O.M.
 PART NO: SEE B.O.M. ASST NO:
 DESIGNED BY: TITLE
 DESIGNED BY: TITLE
 CHECKED BY: TITLE
 DATE: 6/8/2009 D- SL36770

Sheet 1 of 1

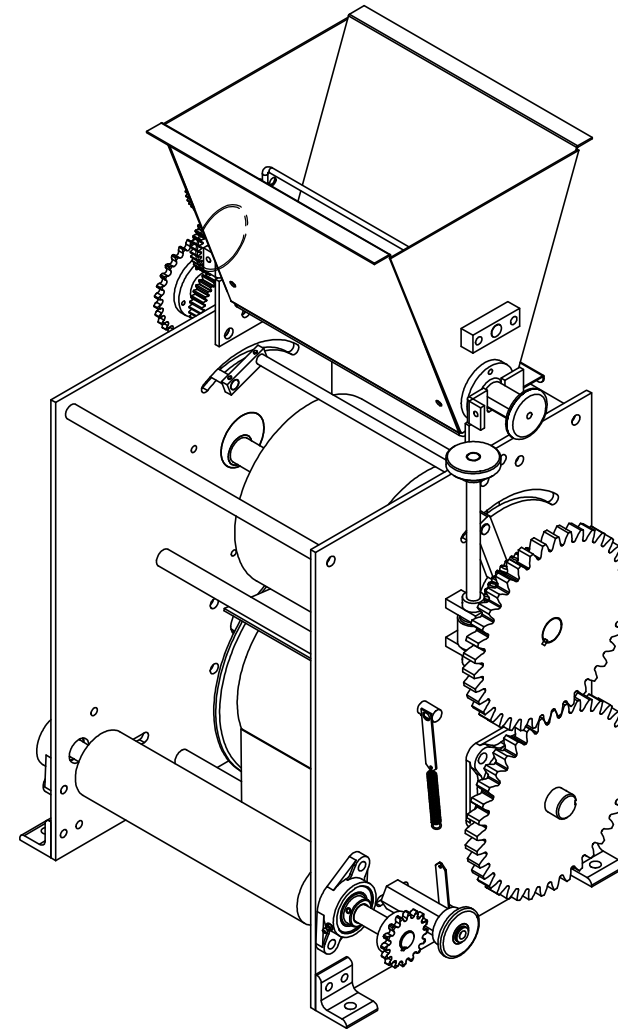
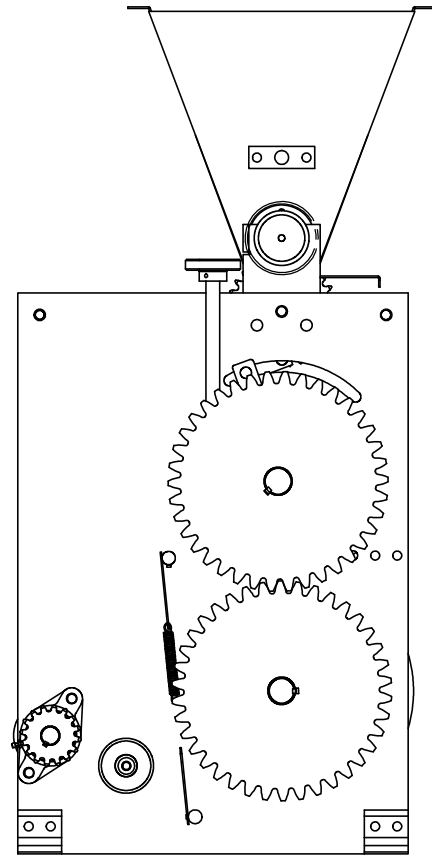
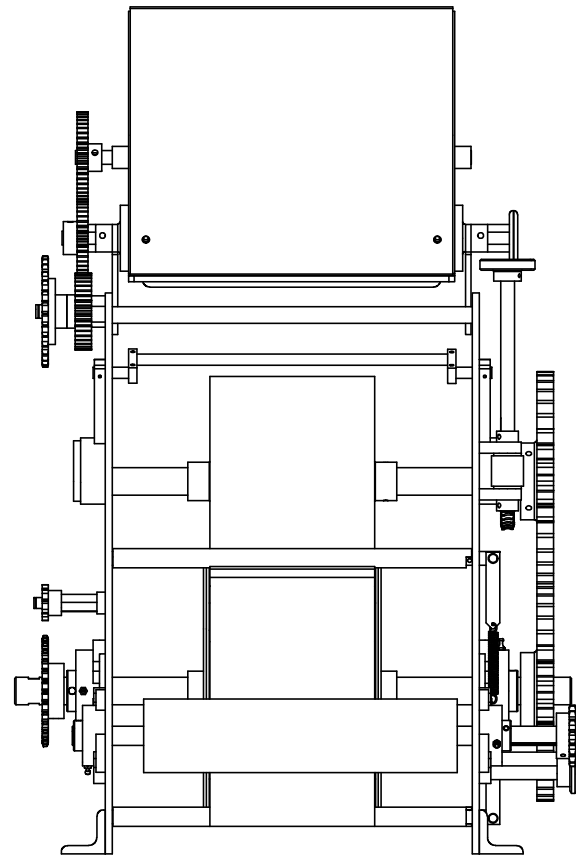
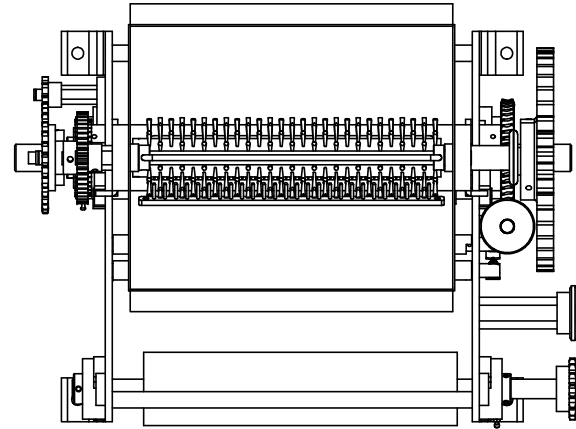

ITEM NO.	PART NUMBER	DESCRIPTION	QTY.
1	SL36551	SIDE PLATE #2-SHEETER, RH	1
2	SL36552	SIDE PLATE #2-SHEETER, LH	1
3	SL36830	.	1
4	TX28525-B	ROD, STABILIZER FOR ECCENTRIC	1
5	SL36852	SHAFT FOR ECCENTRIC ROLLER	1
6	TX28524	.	1
7	TX28523	.	1
8	TX28541	GEAR FOR ECCENTRIC ADJUSTMENT	1
9	TX28526	GEAR, SPUR, STEEL, 14.5, 4DP, 38-T, 9.500 PD	2
10	TX28534-R	SCRAPER UPPER, 7.5	1
11	TX1065-3	SCRAPER SHAFT	2
12	SL36851-A	SHAFT FOR FLANGED ROLLER	1
13	109986	BEARING, 4-BOLT FLANGE, 1.25" BORE	2
14	CX207-14	SPROCKET, HUB #40, 30T	1
15	TX28434	DRIVE GEAR FLOUR HOPPER	1
16	SL36858	STUB SHAFT, FLOUR HOPPER	1
17	TX28433	SPROCKET #40A30, 1/2 PITCH, 30 TEETH	1
18	SL36779	ADJUSTING BAR	1
19	CX214-05	HUB SPROCKET IDLER	1
20	CX216-39	TIE BAR SPECER	2
21	TX28416	BRACKET, ANGLE	4
22	T-28228	BEARING, ECCENTRIC ADJUSTMENT WORM SHAFT	2
23	CX00103-04	THRUST BEARING	2
24	TX28539	DESCRIPTION	1
25	CX122-02	COLLAR	2
26	T-28231-A	KNOB, ECCENTRIC ADJUSTING	1
27	SL36854	SHAFT FOR FEED ROLLER	1
28	CX207-38	SPROCKET #40B16, 1/2 PITCH, 16 TEETH	1
29	SL37124	.	1
30	TX28535-R	SCRAPER LOWER, FINISHING ROLLER 7.5	1
31	SL36856	STRAP FOR SCRAPER SPRING	2
32	109962	2 BOLT FLANGE BEARING, 0.88Ø	2
33	102217	BOSTON GEAR H1066LH, WORM, L. H. 10 PITCH 14.5DEGR 5/8 BORE	1
34	CX-113-4	SPRING EXTENSION 7/16 OD, 2.875 COIL LENGTH .054 WIRE	1
35	SL36855	SUD, SPROCKET & TENSION ARM	1
36	CX135-45	IDLER STUD	1
37	CX-214-02	HUB, SPK, IDLER	1
38	TX28530	DESCRIPTION	1
39	TX28531C	.	1

CONFIDENTIAL
 THIS DOCUMENT IS THE PROPERTY OF COLBORNE MFG. CO. IT MUST NOT BE COPIED NOR MAY ITS CONTENTS BE DISTRIBUTED, USED, OR DIVULGED TO OTHERS WITHOUT COLBORNE'S EXPRESS WRITTEN CONSENT.

NOTE: PART NO. TO BE PERMANENTLY MARKED (STAMPED OR ETCHED) ON SURFACE AS SHOWN.

COLBORNE FOODBOTICS, LLC
 LAKE FOREST, IL 60045
DO NOT SCALE DRAWING
 MACHINING TOLERANCES UNLESS SPECIFIED:
 FRACTION ± 1/64 ANGLES ± 1°
 DECIMALS .XXX... ± .005 .XX... ± .010

STOCK SIZE: SEE B.O.M.
 MATERIAL: SEE B.O.M. PART NO.: SEE B.O.M.
 DESIGNED BY: TITLE: TITLE 2
 CHECKED BY: DATE: 6/8/2009
 D- SL36850